

File: 18/37G
Date: 6 February 2020

St Mary's Parish School Goondiwindi
C/- Precinct Urban Planning
PO Box 3038
TOOWOOMBA QLD 4350

Attention: Paul Kelly

Dear Mr Kelly

**Decision Notice – change application – minor change
(Given under section 83 of the *Planning Act 2016*)
Material Change of Use**

**Lot 76 on G472, Lot 1 on RP210946 & Lot 20 on SP127549, 25 & 27 Brisbane Street
and 59 Callandoon Street, Goondiwindi**

Goondiwindi Regional Council received your change application made under section 78 of the *Planning Act 2016* on 10 January 2020 for the development approval dated 19 December 2018.

Decision for change application

Date of decision: 5 February 2020

Decision details: Make the change and amend existing conditions.

The changes agreed to are:

1. Condition 3 – additional plans included; and
2. Condition 10 – additional landscaping included.

If you require any further information, please contact Council's Manager of Planning Services, Mrs Ronnie McMahon, on (07) 4671 7400 or rmcmahon@grc.qld.gov.au, who will be pleased to assist.

Yours faithfully



Carl Manton
Chief Executive Officer
Goondiwindi Regional Council

Decision Notice approval

Planning Act 2016 section 63

Council File Reference: 18/37G
Council Contact: Mrs Ronnie McMahon: LMM
Council Contact Phone: (07) 4671 7400

6 February 2020

Applicant Details: St Mary's Parish School Goondiwindi
C/- Precinct Urban Planning
PO Box 3038
TOOWOOMBA QLD 4350

Attention: Mr Paul Kelly

The development application described below was properly made to Goondiwindi Regional Council on 10 January 2020.

Applicant details

Applicant name: St Mary's Parish School Goondiwindi
C/- Precinct Urban Planning

Applicant contact details: Mr Paul Kelly
PO Box 3038, Toowoomba, QLD 4350
paul@precinctplan.com.au
0488 772 991

Application details

Application number: 18/37G

Approval sought: Development Permit – Material Change of Use

Details of proposed development: "Community activities" – "Educational establishment" – Secondary School (Expansion of existing primary school)

Location details

Street address: 25 & 27 Brisbane Street and 59 Callandoon Street,
Goondiwindi

Real property description: Lot 76 on G472, Lot 1 on RP210946 & Lot 20 on SP127549

Decision

Date of decision: 5 February 2020

Decision details: Approved in full. A copy of the amended conditions for the application are included in Attachment 1, showing the approved changes.

Details of the approval

Development permit Material Change of Use

Description of requested changes

Existing Condition 3

Except where changed by conditions of this approval, the development shall be in accordance with supporting information supplied by the applicant with the development application including the following plans:

Drawing No	Title	Date
DA1	Master Site Plan	12/10/18
DA.00	Site Locality Plan	12/10/18
DA.000	Site Plan	12/10/18
DA.050	Existing & Demo Site Plan	12/10/18
DA.100	Proposed Ground Floor Plan	12/10/18
DA.200	Proposed Elevations	12/10/18
DA.201	Proposed Elevations	12/10/18
DA.900	Perspectives	12/10/18

Please note these are not approved Building Plans. The approved plans are included in **Attachment 2**.

Recommendation:

Agree

Existing Condition 10

Landscaping shall be provided in accordance with Schedule 6.3 – Planning Scheme Policy 3 – Land Development Standards of the Goondiwindi Region

Requested Changes - Condition 3

Except where changed by conditions of this approval, the development shall be in accordance with supporting information supplied by the applicant with the development application including the following plans:

Drawing No	Title	Date
DA1	Master Site Plan	12/10/18
DA.00	Site Locality Plan	12/10/18
DA.000	Site Plan	12/10/18
DA.050	Existing & Demo Site Plan	12/10/18
DA.100	Proposed Ground Floor Plan	12/10/18
DA.200	Proposed Elevations	12/10/18
DA.201	Proposed Elevations	12/10/18
DA.900	Perspectives	12/10/18
C.001	Proposed Site Plan	16/10/19
C.100	Proposed Ground Floor Plan	25/10/19
C.200	Proposed Elevations	16/10/19
C.201	Proposed Elevations	16/10/19

Please note these are not approved Building Plans. The approved plans are included in **Attachment 2**.

Requested Changes - Condition 10

Landscaping shall be provided in accordance with Schedule 6.3 – Planning Scheme Policy 3 – Land Development Standards of the Goondiwindi Region

Planning Scheme 2018, and in accordance with the approved plan Drawing No. DA.000, with a minimum of:

- “Street frontage landscaping” shall be provided along the Brisbane Street frontage of Lot 1 on RP210946, for a distance of 11m at a width of 1m, excluding vehicle access points, in accordance with the requirements of SC6.3 – Planning scheme Policy 3 – Landscaping Standards of the *Goondiwindi Region Planning Scheme 2018*; and
- Landscaping shall be provided on Lot 1 on RP210946, to screen the car parking area. Landscaping shall be provided for a distance of 20m along the western side of the car parking area, and for a distance of 12m along the front of the building, at a width of 1m, in accordance with the requirements of SC6.3 – Planning Scheme Policy 3 – Landscaping Standards of the *Goondiwindi Region Planning Scheme 2018*.

All landscaping and tree plantings are to be planted and maintained to the satisfaction of Council. A bond for the amount of **\$1,235.00** is to be submitted prior to the commencement of the use for the maintenance of landscaping.

The bond holding time starts from the acceptance of the works. Council must be contacted by the applicant to request an inspection of the landscaping as soon as possible after completion of planting and payment of bond.

If the landscaping complies with Schedule 6.3 – Planning Scheme Policy 3 – Landscaping Standards of the *Goondiwindi Region Planning Scheme 2018*, the applicant will be advised in writing that the bond is accepted.

The bond shall be returned in accordance with the following schedule if the landscaping meets the criteria:

Planning Scheme 2018, and in accordance with the approved plans Drawing No. DA.000 and Drawing No. C.001, with a minimum of:

- “Street frontage landscaping” shall be provided along the Brisbane Street frontage of Lot 1 on RP210946, for a distance of 11m at a width of 1m, excluding vehicle access points, in accordance with the requirements of SC6.3 – Planning scheme Policy 3 – Landscaping Standards of the *Goondiwindi Region Planning Scheme 2018*; and
- “Street frontage landscaping” shall be provided along the Brisbane Street frontage of the demountable building on Lot 76 on G472, for a distance of 15m, at a width of 2.5m along the western side of the path, and for a distance of 5.5m, at a width of 1m along the eastern side of the path, in accordance with the requirements of SC6.3 – Planning Scheme Policy 3 – Landscaping Standards of the *Goondiwindi Region Planning Scheme 2018*; and
- Landscaping shall be provided on Lot 1 on RP210946, to screen the car parking area. Landscaping shall be provided for a distance of 20m along the western side of the car parking area, and for a distance of 12m along the front of the building, at a width of 1m, in accordance with the requirements of SC6.3 – Planning Scheme Policy 3 – Landscaping Standards of the *Goondiwindi Region Planning Scheme 2018*; and
- Landscaping shall be provided on Lot 76 on G472, to screen the demountable building from the adjoining property. Landscaping shall be provided for a distance of 17m along the western side of the demountable building, at a width of 2.5m, in accordance with the requirements of SC6.3 – Planning Scheme Policy 3 – Landscaping Standards of the *Goondiwindi Region Planning Scheme 2018*.

Time from acceptance of landscaping works	Criteria	Bond Refund / Reduction
9 months – From acceptance of works	Landscaping conforms to requirements, is established and maintained. Adequate provision from on-going watering and growth. Any/all replacement plants provided.	50%
18 months – From acceptance of works	Landscaping is well established (as a guide >50% full growth depending on species). All replacement plants are established. The landscaping intent is being achieved.	25%
24 months – From acceptance of works	Landscaping is fully established, or within 80% depending on species.	25%

After the required bond holding time has passed, a refund of bond monies will only be considered upon a written request from the person who paid the bond once the required bond holding time has been completed.

A Council Officer may inspect landscaping plantings to ensure compliance with this condition and acceptance of the works.

Council will hold the funds in trust for a maximum of three years, at which time should the works not be carried out and maintained to Council's satisfaction, the

All landscaping and tree plantings are to be planted and maintained to the satisfaction of Council. A bond for the amount of **\$1,235.00** **\$3,585.00** is to be submitted prior to the commencement of the use for the maintenance of landscaping.

The bond holding time starts from the acceptance of the works. Council must be contacted by the applicant to request an inspection of the landscaping as soon as possible after completion of planting and payment of bond.

If the landscaping complies with Schedule 6.3 – Planning Scheme Policy 3 – Landscaping Standards of the *Goondiwindi Region Planning Scheme 2018*, the applicant will be advised in writing that the bond is accepted.

The bond shall be returned in accordance with the following schedule if the landscaping meets the criteria:

Time from acceptance of landscaping works	Criteria	Bond Refund / Reduction
9 months – From acceptance of works	Landscaping conforms to requirements, is established and maintained. Adequate provision from on-going watering and growth. Any/all replacement plants provided.	50%

bond will be used by Council to have the works performed unless an extension of time is requested by the land owner or applicant and approved by Council.

To clarify, bonds can only be refunded upon a written request from the person who paid the bond upon the works being satisfactorily maintained for the required bond holding time.

18 months – From acceptance of works	Landscaping is well established (as a guide >50% full growth depending on species). All replacement plants are established. The landscaping intent is being achieved.	25%
24 months – From acceptance of works	Landscaping is fully established, or within 80% depending on species.	25%

After the required bond holding time has passed, a refund of bond monies will only be considered upon a written request from the person who paid the bond once the required bond holding time has been completed.

A Council Officer may inspect landscaping plantings to ensure compliance with this condition and acceptance of the works.

Council will hold the funds in trust for a maximum of three years, at which time should the work not be carried out and maintained to Council's satisfaction, the bond will be used by Council to have the works performed unless an extension of time is requested by the land owner or applicant and approved by Council.

To clarify, bonds can only be refunded upon a written request from the person who paid the bond upon the works being satisfactorily maintained for the required bond holding time.

Recommendation:

Agree

Conditions

This approval is subject to the conditions in Attachment 1. The changed conditions are highlighted for clarification in **Attachment 1**.

All conditions other than those approved to be changed from the original Decision Notice remain relevant and enforceable.

All other parts of the original Decision Notice not amended by this Notice remain relevant and enforceable.

Further development permits

Please be advised that the following development permits are required to be obtained before the development can be carried out:

1. Approval for building work under the *Building Act 1975*.

Properly made submissions

Not applicable—No part of the application required public notification.

Rights of appeal

The rights of applicants to appeal to a tribunal or the Planning and Environment Court against decisions about a development application are set out in chapter 6, part 1 of the *Planning Act 2016*. For particular applications, there may also be a right to make an application for a declaration by a tribunal (see chapter 6, part 2 of the *Planning Act 2016*).

A copy of the relevant appeal provisions are attached.

Currency period for the approval

This development approval will lapse at the end of the period set out in section 85 of *Planning Act 2016*

- [For material change of use] This approval lapses if the first change of use does not happen within (six (6) years).

Approved plans and specifications

Copies of the following plans are enclosed.

Drawing/report title	Prepared by	Date	Reference no.	Version/issue
Aspect of development: [material change of use]				
Master Site Plan	Aspect Architecture	12/10/18	DA1	Rev. B
Site Locality Plan	Aspect Architecture	12/10/18	DA.00	Rev. B
Site Plan	Aspect Architecture	12/10/18	DA.000	Rev. B
Existing & Demo Site Plan	Aspect Architecture	12/10/18	DA.050	Rev. B
Proposed Ground Floor Plan	Aspect Architecture	12/10/18	DA.100	Rev. B
Proposed Elevations	Aspect Architecture	12/10/18	DA.200	Rev. B

Proposed Elevations	Aspect Architecture	12/10/18	DA.201	Rev. B
Perspectives	Aspect Architecture	12/10/18	DA.900	Rev. B
Proposed Site Plan	Aspect Architecture	16/10/19	C.001	Rev. B
Proposed Ground Floor	Aspect Architecture	25/10/19	C.100	Rev. C
Proposed Elevations	Aspect Architecture	16/10/19	C.200	Rev. B
Proposed Elevations	Aspect Architecture	16/10/19	C.201	Rev. B

Attachment 4 is a Notice about decision - Statement of reasons, in accordance with section 63 (5) of the *Planning Act 2016*.

Attachment 5 is an extract from the *Planning Act 2016*, which details the applicant's appeal rights regarding this decision

If you wish to discuss this matter further, please contact Council's Manager of Planning Services, Mrs Ronnie McMahon, on 07 4671 7400.

Yours Sincerely



Carl Manton
Chief Executive Officer
Goondiwindi Regional Council

enc Attachment 1—Amended Assessment manager conditions
Attachment 2—Approved plans
Attachment 3—Amended Infrastructure Charges Notice
Attachment 4—Notice about decision – Statement of reasons
Attachment 5—Planning Act extracts



ATTACHMENTS

Attachment 1 – Amended Assessment Manager’s Conditions

Attachment 2 – Approved Plans

Attachment 3 – Amended Infrastructure Charges Notice

Attachment 4 – Notice about decision - Statement of reasons

Attachment 5 – *Planning Act 2016* Extracts

Planning Act 2016 appeal provisions

Planning Act 2016 lapse dates



Attachment 1 – Amended Conditions Assessment Manager’s



Assessment Manager's Conditions

Proposed Use:	<p><i>"Community activities"</i></p> <ul style="list-style-type: none"> <i>"Educational establishment"</i> – Secondary school (Expansion to existing primary school)
Development:	Material Change of Use – Development Permit
Applicant:	St Mary's Parish School Goondiwindi C/- Precinct Urban Planning
Address:	25 & 27 Brisbane Street and 59 Callandoon Street, Goondiwindi
Real Property Description:	Lot 76 on G472, Lot 1 on RP210946 and Lot 20 on SP127549
Council File Reference:	18/37G

GENERAL CONDITIONS																																								
1.	Approval is granted for the purpose of a Material Change of Use for “Community activities” - “Educational establishment” – Secondary School (Expansion to existing primary school) as defined in the <i>Goondiwindi Region Planning Scheme 2018</i> .																																							
2.	All conditions must be complied with or bonded prior to the commencement of the use, unless specified in an individual condition.																																							
3.	Except where changed by conditions of this approval, the development shall be in accordance with supporting information supplied by the applicant with the development application including the following plans: <table><tr><th>Drawing Number</th><th>Title</th><th>Date</th></tr><tr><td>DA1</td><td>Master Site Plan</td><td>12/10/18</td></tr><tr><td>DA.00</td><td>Site Locality Plan</td><td>12/10/18</td></tr><tr><td>DA.000</td><td>Site Plan</td><td>12/10/18</td></tr><tr><td>DA.050</td><td>Existing & Demo Site Plan</td><td>12/10/18</td></tr><tr><td>DA.100</td><td>Proposed Ground Floor Plan</td><td>12/10/18</td></tr><tr><td>DA.200</td><td>Proposed Elevations</td><td>12/10/18</td></tr><tr><td>DA.201</td><td>Proposed Elevations</td><td>12/10/18</td></tr><tr><td>DA.900</td><td>Perspectives</td><td>12/10/18</td></tr><tr><td>C.001</td><td>Proposed Site Plan</td><td>16/10/19</td></tr><tr><td>C.100</td><td>Proposed Ground Floor Plan</td><td>25/10/19</td></tr><tr><td>C.200</td><td>Proposed Elevations</td><td>16/10/19</td></tr><tr><td>C.201</td><td>Proposed Elevations</td><td>16/10/19</td></tr></table> <p>Please note these plans are not approved Building Plans. The approved plans are included in Attachment 2.</p>	Drawing Number	Title	Date	DA1	Master Site Plan	12/10/18	DA.00	Site Locality Plan	12/10/18	DA.000	Site Plan	12/10/18	DA.050	Existing & Demo Site Plan	12/10/18	DA.100	Proposed Ground Floor Plan	12/10/18	DA.200	Proposed Elevations	12/10/18	DA.201	Proposed Elevations	12/10/18	DA.900	Perspectives	12/10/18	C.001	Proposed Site Plan	16/10/19	C.100	Proposed Ground Floor Plan	25/10/19	C.200	Proposed Elevations	16/10/19	C.201	Proposed Elevations	16/10/19
Drawing Number	Title	Date																																						
DA1	Master Site Plan	12/10/18																																						
DA.00	Site Locality Plan	12/10/18																																						
DA.000	Site Plan	12/10/18																																						
DA.050	Existing & Demo Site Plan	12/10/18																																						
DA.100	Proposed Ground Floor Plan	12/10/18																																						
DA.200	Proposed Elevations	12/10/18																																						
DA.201	Proposed Elevations	12/10/18																																						
DA.900	Perspectives	12/10/18																																						
C.001	Proposed Site Plan	16/10/19																																						
C.100	Proposed Ground Floor Plan	25/10/19																																						
C.200	Proposed Elevations	16/10/19																																						
C.201	Proposed Elevations	16/10/19																																						

4.	<p>Complete and maintain the approved development as follows:</p> <ul style="list-style-type: none"> (i) Generally in accordance with development approval documents; and (ii) Strictly in accordance with those parts of the approved development which have been specified in detail by Council unless Council agrees in writing that those parts will be adequately complied with by amended specifications. <p>All development shall comply with any relevant provisions in the <i>Goondiwindi Region Planning Scheme 2018</i>, Council's standard designs for applicable work and any relevant Australian Standard that applies to that type of work.</p> <p>The development approval documents are the material contained in the development application, approved plans and supporting documentation including any written and electronic correspondence between the applicant, Council or any relevant agencies during all stages of the development application assessment processes.</p>
5.	<p>All proposed buildings shall comply with the approval documents, Schedule 6 – Planning Scheme Policies; SC6.2.2 and SC6.2.3 of the <i>Goondiwindi Region Planning Scheme 2018</i> and all other relevant statutory acts.</p> <p>A building approval will be required to be issued by an Accredited Building Surveyor/Certifier prior to the commencement of construction work on the site for the following:</p> <ul style="list-style-type: none"> (a) Demolition or removal of buildings off the site; and (b) Erection of all new buildings on site, excluding temporary site buildings used during the construction period.
6.	<p>It is the developer's responsibility to obtain all other statutory approvals required prior to commencement of any works on site.</p>
	<p>ESSENTIAL SERVICES</p>
7.	<p>Prior to the commencement of the use, the development shall be connected to Council's reticulated water supply system, in accordance with Schedule 6.2 Planning Scheme Policy 1 – Land Development Standards in the <i>Goondiwindi Region Planning Scheme 2018</i>, to the satisfaction of and at no cost to Council.</p> <p>The development shall be connected to suitable backflow prevention devices, where appropriate.</p> <p>The developer shall provide all necessary water infrastructure to enable the development to be serviced to relevant engineering standards and to the satisfaction of Council.</p>

8.	<p>Prior to the commencement of the use, the development shall be connected to Council's reticulated sewerage system, in accordance with Schedule 6.2 Planning Scheme Policy 1 – Land development Standards in the <i>Goondiwindi Region Planning Scheme 2018</i>, to the satisfaction of and at no cost to Council.</p> <p>The development shall provide all necessary sewer infrastructure to enable the development to be serviced to relevant engineering standards and to the satisfaction of Council.</p>
	<p>PUBLIC UTILITIES</p>
9.	<p>The development shall be connected to an adequate electricity and telecommunications supply system, at no cost to Council.</p>
	<p>LANDSCAPING</p>
10.	<p>Landscaping shall be provided in accordance with Schedule 6.3 – Planning Scheme Policy 3 – Land Development Standards of the <i>Goondiwindi Region Planning Scheme 2018</i>, and in accordance with the approved plan Drawing No. DA.000 and Drawing No. C.001, with a minimum of:</p> <ul style="list-style-type: none"> • “Street frontage landscaping” shall be provided along the Brisbane Street frontage of Lot 1 on RP210946, for a distance of 11m at a width of 1m, excluding vehicle access points, in accordance with the requirements of SC6.3 – Planning Scheme Policy 3 – Landscaping Standards of the <i>Goondiwindi Region Planning Scheme 2018</i>; and • “Street frontage landscaping” shall be provided along the Brisbane Street frontage of the demountable building on Lot 76 on G472, for a distance of 15m, at a width of 2.5m along the western side of the path, and for a distance of 5.5m, at a width of 1m along the eastern side of the path, in accordance with the requirements of SC6.3 – Planning Scheme Policy 3 – Landscaping Standards of the <i>Goondiwindi Region Planning Scheme 2018</i>; and • Landscaping shall be provided on Lot 1 on RP210946, to screen the car parking area. Landscaping shall be provided for a distance of 20m along the western side of the car parking area, and for a distance of 12m along the front of the building, at a width of 1m, in accordance with the requirements of SC6.3 – Planning Scheme Policy 3 – Landscaping Standards of the <i>Goondiwindi Region Planning Scheme 2018</i>; and • Landscaping shall be provided on Lot 76 on G472, to screen the demountable building from the adjoining property. Landscaping shall be provided for a distance of 17m along the western side of the demountable building, at a width of 2.5m, in accordance with the requirements of SC6.3 – Planning Scheme Policy 3 – Landscaping Standards of the <i>Goondiwindi Region Planning Scheme 2018</i>. <p>All landscaping and tree plantings are to be planted and maintained to the satisfaction of Council. A bond for the amount of \$1,235.00 \$3,585.00 is to be submitted prior to the commencement of the use for the maintenance of landscaping.</p> <p>The bond holding time starts from the acceptance of the works. Council must be contacted by the applicant to request an inspection of the landscaping as soon as possible after completion of planting and payment of bond.</p>

	<p>If the landscaping complies with Schedule 6.3 – Planning Scheme Policy 3 – Landscaping Standards of the <i>Goondiwindi Region Planning Scheme 2018</i>, the applicant will be advised in writing that the bond is accepted.</p> <p>The bond shall be returned in accordance with the following schedule if the landscaping meets the criteria:</p> <table><tr><th>Time from acceptance of landscaping works</th><th>Criteria</th><th>Bond Refund / Reduction</th></tr><tr><td>9 months – From acceptance of works</td><td>Landscaping conforms to requirements, is established and maintained. Adequate provision from on-going watering and growth. Any/all replacement plants provided.</td><td>50%</td></tr><tr><td>18 months – From acceptance of works</td><td>Landscaping is well established (as a guide >50% full growth depending on species). All replacement plants are established. The landscaping intent is being achieved.</td><td>25%</td></tr><tr><td>24 months – From acceptance of works</td><td>Landscaping is fully established, or within 80% depending on species.</td><td>25%</td></tr></table> <p>After the required bond holding time has passed, a refund of bond monies will only be considered upon a written request from the person who paid the bond once the required bond holding time has been completed.</p> <p>A Council Officer may inspect landscaping plantings to ensure compliance with this condition and acceptance of the works.</p> <p>Council will hold the funds in trust for a maximum of three years, at which time should the work not be carried out and maintained to Council's satisfaction, the bond will be used by Council to have the works performed unless an extension of time is requested by the land owner or applicant and approved by Council.</p> <p>To clarify, bonds can only be refunded upon a written request from the person who paid the bond upon the works being satisfactorily maintained for the required bond holding time.</p>	Time from acceptance of landscaping works	Criteria	Bond Refund / Reduction	9 months – From acceptance of works	Landscaping conforms to requirements, is established and maintained. Adequate provision from on-going watering and growth. Any/all replacement plants provided.	50%	18 months – From acceptance of works	Landscaping is well established (as a guide >50% full growth depending on species). All replacement plants are established. The landscaping intent is being achieved.	25%	24 months – From acceptance of works	Landscaping is fully established, or within 80% depending on species.	25%
Time from acceptance of landscaping works	Criteria	Bond Refund / Reduction											
9 months – From acceptance of works	Landscaping conforms to requirements, is established and maintained. Adequate provision from on-going watering and growth. Any/all replacement plants provided.	50%											
18 months – From acceptance of works	Landscaping is well established (as a guide >50% full growth depending on species). All replacement plants are established. The landscaping intent is being achieved.	25%											
24 months – From acceptance of works	Landscaping is fully established, or within 80% depending on species.	25%											
	<p>ROADS AND VEHICLES</p>												
11.	<p>All site accesses to Brisbane Street, from the edge of the existing bitumen to the property boundary, shall be constructed to a commercial standard in accordance with Schedule 6.2 – Planning Scheme Policy 1 – Land Development Standards of the <i>Goondiwindi Region Planning Scheme 2018</i>, and in accordance with the approved plans, to the satisfaction of and at no cost to Council.</p> <p>Crossovers shall be either constructed or bonded prior to the commencement of the use.</p> <p>The developer shall contact Council's Engineering Department to ensure the correct specifications are obtained for all civil works prior to commencement of any works onsite.</p> <p>A qualified Council Officer may inspect construction works at the request of the developer to ensure compliance with this condition.</p>												

12.	<p>Eleven (11) car parking spaces shall be supplied on-site in accordance with the approved plan, Drawing No. DA.000. For any car parking spaces that cannot be provided on-site, the developer shall pay a contribution to Council of \$2,500 per parking space.</p> <p>Car parking areas shall be either constructed or bonded prior to the commencement of the use.</p> <p>The developer shall contact Council's Engineering Department to ensure the correct specifications are obtained for all civil works prior to commencement of any works onsite.</p> <p>A qualified Council Officer may inspect construction works at the request of the developer to ensure compliance with this condition.</p>
13.	<p>All areas where vehicles manoeuvre and park shall be constructed to a sealed standard in accordance with Schedule 6.2 – Planning Scheme Policy 1 – Land Development Standards of the <i>Goondiwindi Region Planning Scheme 2018</i>, to the satisfaction of and at no cost to Council.</p> <p>Car parking and manoeuvring areas shall be either constructed or bonded prior to the commencement of the use.</p> <p>The developer shall contact Council's Engineering Department to ensure the correct specifications are obtained for all civil works prior to commencements of any works onsite.</p> <p>A qualified Council officer may inspect constructions works at the request of the developer to ensure compliance with this condition.</p>
	<p>STORMWATER</p>
14.	<p>Prior to the commencement of the use, the site shall be adequately drained and all stormwater shall be disposed of to a legal discharge point in accordance with Schedule 6.2 – Planning Scheme Policy 1 – Land Development Standards of the <i>Goondiwindi Region Planning Scheme 2018</i>, to the satisfaction of and at no cost to Council.</p> <p>Any increase in volume, concentration or velocity of stormwater from the site shall be channelled to lawful points of discharge or to other storage or dispersal arrangements which all must be agreed to in writing by Council.</p> <p>There shall be no change in direction or increase in the volume, concentration or velocity in any overland flow from the site to any adjoining properties unless agreed in writing by Council and the owners of any adjoining properties affected by these changes.</p> <p>The stormwater disposal system shall be designed to include appropriate pollution control devices or methods to ensure no contamination or silting of waterways.</p>

15.	<p>Stormwater shall not be allowed to pond on the site during the development process and after development has been completed unless the type and size of ponding has been agreed in writing by Council.</p> <p>No ponding, concentration or redirection of stormwater shall occur on adjoining properties unless specifically agreed to in writing by Council and the owners of any adjoining properties affected by these changes.</p>
EARTHWORKS AND EROSION CONTROL	
16.	<p>Any filling or excavation shall be undertaken in accordance with Schedule 6.2 – Planning Scheme Policy 1 – Land Development Standards of the <i>Goondiwindi Region Planning Scheme 2018</i> or to other relevant engineering standards to the satisfaction of an at no cost to Council.</p> <p>Excavation or filling within 1.5 metres of any site boundary is battered or retained by a wall that does not exceed 1 metre in height.</p>
17.	<p>All works associated with the development must be carried out in a manner that minimizes erosion and controls sediment. Best practice erosion and sediment control measures shall be in place at the location of all works prior to work commencing and remain until work is completed in accordance with Schedule 6.2 – Planning Scheme Policy 1 – land Development Standards of the <i>Goondiwindi Region Planning Scheme 2018</i> to the satisfaction of and at no cost to Council.</p> <p>Control procedures are to be established to ensure sediment from the site is not deposited off site. The developer shall ensure no increase in any silt loads or contaminants in overland flow from the site during the development process and after development has been completed.</p>
AVOIDING NUISANCE	
18.	<p>At all times while the use continues, provision must be made on site for the collection of general refuse in covered waste containers with a capacity sufficient for the use.</p> <p>Waste receptacles shall be placed in a screened area. The site must maintain a general tidy appearance.</p>
19.	<p>Construction waste is to be contained within an approved skip container or enclosed trailer on site to ensure litter does not become an issue off site. All waste is to be disposed of at the Goondiwindi Waste facility.</p>
20.	<p>At all times while the use continues, the development shall be conducted in accordance with the provisions of the <i>Environmental Protection Act 1994</i> (the Act) and all relevant regulations and standards under that Act. All necessary licences, permits and approvals under the Act, and all regulatory provisions and legislation shall be obtained and shall be maintained at all times while the use continues.</p>

21.	<p>At all times while the use continues, lighting of the site, including any security lighting, shall be such that the lighting intensity does not exceed 8.0 lux at a distance of 1.5 metres from the site at any property boundary.</p> <p>All lighting shall be directed or shielded so as to ensure that no glare directly affects nearby properties, motorists or the operational safety of the surrounding road network.</p>
22.	<p>At all times while the use continues it shall be operated in such a manner as to ensure that no nuisance shall arise to adjoining premises as a result of dust, noise, lighting, odour, vibration, rubbish, contaminants, stormwater discharge or siltation or any other potentially detrimental impact.</p>
23.	<p>The operator shall be responsible for mitigating any complaint arising from on-site operations.</p>
24.	<p>Construction works must occur so they do not cause unreasonable interference with the amenity of adjoining premises.</p> <p>During construction the site must be kept in a clean and tidy state at all times.</p>
DEVELOPER'S RESPONSIBILITIES	
25.	<p>Any alteration or damage to roads and/or public infrastructure that is attributable to the progress of works or associated with the use of the site shall be repaired to Council's satisfaction or the cost of the repairs paid to Council.</p>
26.	<p>It is the developer's responsibility to ensure that any contractors and subcontractors have current, relevant and appropriate qualifications and insurances in place to carry out the works.</p>
27.	<p>The developer shall be responsible for meeting all costs reasonably associated with the approved development, unless there is specific agreement by other parties, including the Council, to meeting those costs.</p>
28.	<p>At all times while the use continues, all requirements of the conditions of the development approval must be maintained.</p>

	COMMENCEMENT OF USE
29.	<p>At its discretion, Council may accept bonds or other securities to ensure completion of specified development approval conditions or Council may accept cash payments for Council to undertake the necessary work to ensure completion of specified development approval conditions.</p> <p>It may be necessary for Council to use such bonds for the completion of outstanding works without a specific timeframe agreed.</p>
30.	<p>Council must be notified in writing of the date of the commencement of the use within 14 days of commencement.</p> <p>This approval will lapse if the use has not commenced within six (6) years of the date the development approval takes effect, in accordance with the provisions contained in section 85 of the <i>Planning Act 2016</i>.</p> <p>Section 86 of the <i>Planning Act 2016</i> sets out how an extension to the period of approval can be requested.</p>
31.	<p>A letter outlining and demonstrating that conditions have been, or how they will be, complied with, shall be submitted to Council prior to commencement of the use. Council Officers may require a physical inspection to confirm that all conditions have been satisfied to relevant standards.</p>
	PLEASE READ CAREFULLY – NOTES AND ADVICE
	<p><i>When approval takes effect</i></p> <p>This approval takes effect in accordance with section 85 of the <i>Planning Act 2016</i>.</p> <p><i>When approval lapses</i></p> <p>This approval will lapse if the use has not commenced within six (6) years of the date the development approval takes effect.</p> <p>Section 86 of the <i>Planning Act 2016</i> sets out how an extension to the period of approval can be requested.</p>
	<p>Infrastructure charges as outlined in the Infrastructure Charges Notice included in Attachment 3 shall be paid prior to the commencement of the use.</p>

	<p>This approval in no way removes the duty of care responsibility of the applicant under the <i>Aboriginal Cultural Heritage Act 2003</i>. Pursuant to Section 23(1) of the <i>Aboriginal Cultural Heritage Act 2003</i>, a person who carries out an activity must take all reasonable and practicable measures to ensure the activity does not harm Aboriginal cultural heritage (the “cultural heritage duty of care”).</p>
	<p>This approval in no way authorises the clearing of native vegetation protected under the <i>Vegetation Management Act 1999</i>.</p>
	<p>The approved development does not authorize any deviation from the applicable Australian Standards nor from the application of any laws, including laws covering work place health and safety.</p>



Attachment 2 – Approved Plans





PROPERTY DESCRIPTION

25 BRISBANE STREET 27 BRISBANE STREET
Lot 76/G472 Lot 1/RP210946
Town of Goondiwindi Town of Goondiwindi
Parish of Goondiwindi Parish of Goondiwindi
County of Marish County of Marish
Area - 2023 583m² Area - 1012m²

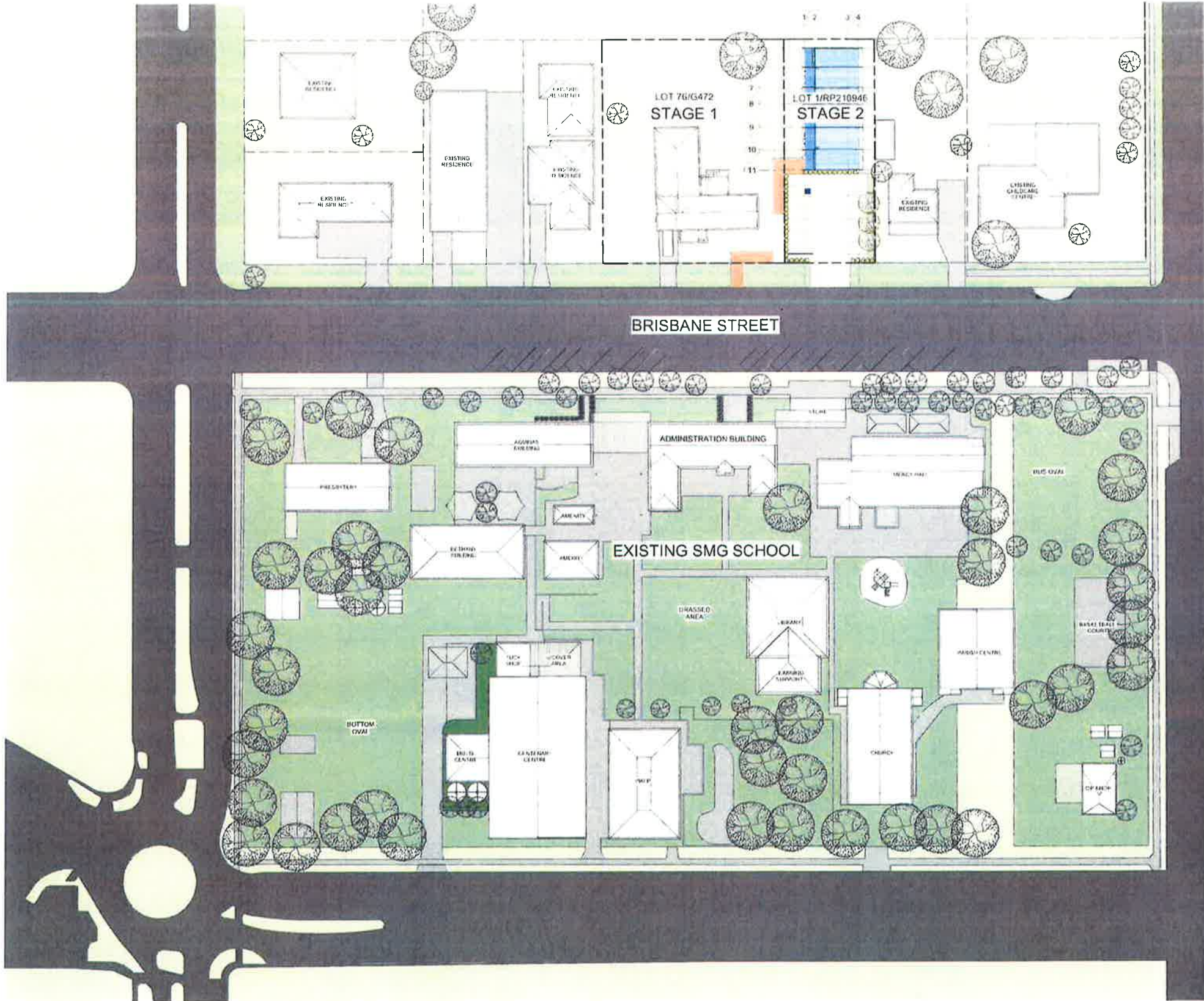

GENERAL NOTES

1. ALL DIMENSIONS SHOWN ON THIS PLAN ARE TO BE TAKEN FROM THE CENTRE OF THE ROAD UNLESS OTHERWISE SPECIFIED.
2. ALL DIMENSIONS SHOWN ON THIS PLAN ARE TO BE TAKEN FROM THE CENTRE OF THE ROAD UNLESS OTHERWISE SPECIFIED.
3. ALL DIMENSIONS SHOWN ON THIS PLAN ARE TO BE TAKEN FROM THE CENTRE OF THE ROAD UNLESS OTHERWISE SPECIFIED.
4. ALL DIMENSIONS SHOWN ON THIS PLAN ARE TO BE TAKEN FROM THE CENTRE OF THE ROAD UNLESS OTHERWISE SPECIFIED.

1 Master Site Plan
1 : 500

No	Date	Amendment
A	19/09/18	Preliminary Issue
B	12/10/18	DA Issue

GENERAL NOTES
THIS PLAN HAS BEEN PREPARED IN ACCORDANCE WITH ALL RELEVANT BUILDING CODES AND STANDARDS. NO AMENDMENTS SHALL BE MADE WITHOUT THE APPROVAL FROM ASPECT AND/OR RELEVANT LOCAL AUTHORITY. THESE DRAWINGS ARE SUPPLIED ON THE CONDITION THAT IN THE EVENT OF ERROR, ASPECT'S LIABILITY IS LIMITED ONLY TO THE COST OF AMENDING THESE DRAWINGS. CONTRACTORS ARE TO VERIFY ALL DIMENSIONS ON SITE BEFORE COMMENCING ANY WORK OR PRODUCING SHOP DRAWINGS. THESE DRAWINGS ARE PROTECTED BY THE LAWS OF COPYRIGHT AND MAY NOT BE COPIED OR REPRODUCED WITHOUT THE WRITTEN PERMISSION OF ASPECT.

NOTE
ALL DIMENSIONS TO BE IN ACCORDANCE WITH LOCAL COUNCIL REQUIREMENTS AND APPROVED PLANS. ASPECT DESIGN STUDIOS IS NOT RESPONSIBLE FOR THE STRUCTURAL DESIGN OF THIS BUILDING.



TOOWOOMBA
BRISBANE
P. (07) 46 329 982
www.aspectpm.net
A.B.N 96071766946
BOAQ 4487

ST MARY'S PARISH SCHOOL,
GOONDIWINDI
SMG Secondary School
25 - 27 Brisbane Street, Goondiwindi,
QLD

Designer AM
Drawn by JMB
Checked by ALM
Client Signature
Project Number 18-0811

Sheet Name Master Site Plan
Sheet Number
Plot Date
Scale As indicated

DA1

12/10/18

A1

GOONDIWINDI REGIONAL COUNCIL
Approved Plan referred to in Council's Decision Notice
Council Reference: 18/376
Dated: 19 December 2018
Signed: R.M.M.
Print Name: Mrs. Rosalee McWhirter
(Under Delegation) ASSESSMENT MANAGER

D.A. ISSUE

IMPORTANT: ALL DRAWINGS MUST BE READ IN CONJUNCTION WITH THE GENERAL NOTES SHEET



PROPERTY DESCRIPTION

25 BRISBANE STREET	27 BRISBANE STREET
Lot 76/G472	Lot 1/RP210940
Town of Goondiwindi	Town of Goondiwindi
Parish of Goondiwindi	Parish of Goondiwindi
County of Marsh	County of Marsh
Area - 2023 583m²	Area - 1012m²



PROPOSED SITE:
25- 27 BRISBANE
STREET

GENERAL NOTES

1. DO NOT SCALE DRAWINGS
2. RELEVANT DIMENSIONS SHALL NOT BE OBTAINED BY SCALING THE DRAWING. ANY SETTING OUT DIMENSIONS SHOWN ON THE DRAWING SHALL BE CHECKED BY THE CONTRACTOR BEFORE CONSTRUCTION.
3. ALL WORKSHOWN DIMENSIONS SHALL BE IN ACCORDANCE WITH THE REQUIREMENTS OF THE CURRENT EDITIONS INCLUDING AMENDMENTS OF THE RELEVANT BAA STANDARDS BAA CODES OF PRACTICE EXCEPT AS VARYED BY THE CONTRACT DOCUMENTS AND OF THE BY-LAWS OF THE LOCAL REGIONAL COUNCIL.
4. ALL LEVELS AND EXISTING DIMENSIONS MUST TO BE CONFIRMED BY SITE SURVEY.

No	Date	Amendment
A	19/09/18	Preliminary Issue
B	12/10/18	DA Issue

GENERAL NOTES

THIS PLAN HAS BEEN PREPARED IN ACCORDANCE WITH ALL RELEVANT BUILDING CODES AND STANDARDS. NO AMENDMENTS SHALL BE MADE WITHOUT THE APPROVAL FROM ASPECT AND/OR RELEVANT LOCAL AUTHORITY. THESE DRAWINGS ARE SUPPLIED ON THE CONDITION THAT, IN THE EVENT OF ERROR, ASPECT'S LIABILITY IS LIMITED ONLY TO THE COST OF AMENDING THE DRAWINGS. CONTRACTORS ARE TO VERIFY ALL DIMENSIONS ON SITE BEFORE COMMENCING ANY WORK OR PRODUCING SHOP DRAWINGS. THESE DRAWINGS ARE PROTECTED BY THE LAWS OF COPYRIGHT AND MAY NOT BE COPIED OR REPRODUCED WITHOUT THE WRITTEN PERMISSION OF ASPECT.

NOTE

ALL DRAWINGS TO BE IN ACCORDANCE WITH LOCAL COUNCIL REQUIREMENTS AND APPROVED BY THE LOCAL COUNCIL. THIS DRAWING IS NOT RESPONSIBLE FOR THE STRUCTURAL DESIGN OF THIS DRAWING.

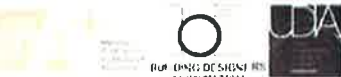

TOOWOOMBA
BRISBANE
P (07) 46 329 862
www.aspectapm.net
A B N 96071788948
BOAQ 4487

ST MARY'S PARISH SCHOOL,
GOONDIWINDI
SMG Secondary School
25 - 27 Brisbane Street, Goondiwindi,
QLD

Designer	ALM
Drawn by	ALM
Checked by	KM
Client Signature	
Project Number	18-0811

Sheet Name	Site Locality Plan
Sheet Number	DA.00
Plot Date	12/10/18

Scale 1 : 200 A1

GOONDIWINDI REGIONAL COUNCIL
Approved Plan referred to in Council's Decision Notice
Council Reference: 18/376
Dated: 19 December 2018
Signed: RM
Print Name: Mrs Bernice McManus
(Under Delegation) ASSESSMENT MANAGER

D.A. ISSUE

IMPORTANT: ALL DRAWINGS MUST BE READ IN CONJUNCTION WITH THE GENERAL NOTES SHEET



PROPERTY DESCRIPTION

25 BRISBANE STREET 27 BRISBANE STREET
Lot 76/G472 Lot 1/RP210946
Town of Goondiwindi Town of Goondiwindi
Parish of Goondiwindi Parish of Goondiwindi
County of Marsh County of Marsh
Area - 2023 583m² Area - 1012m²

PROJECT SUMMARY

STAGE 1 - 25 BRISBANE STREET	
SITE AREA	2023 583m ²
EXISTING BUILDINGS	01 SUBJECT BUILDING
TOTAL EXISTING BUILDING FOOTPRINT AREA	353.25 m ²
TOTAL PROPOSED BUILDING FOOTPRINT AREA	353.25 m ²
STAGE 2 - 27 BRISBANE STREET	
SITE AREA	1012m ²
BUILDING NUMBERS	01 SUBJECT BUILDING
TOTAL EXISTING BUILDING FOOTPRINT AREA	328.70 m ²
TOTAL PROPOSED BUILDING FOOTPRINT AREA BREAKDOWN	
PROPOSED OF A (ENCLOSURE)	228.86 m ²
PROPOSED OF A (OVERLANDS)	192.11 m ²
TOTAL	330.97 m ²

CARPARKING SUMMARY

REQUIRED

15 CARPARKS REQUIRED PER STAFF MEMBER

A = STAFF MEMBER + 4 CARPARKS

PROVIDED

15 CARPARKS + 15 CYCLE PARKING

SITE COVERAGE LEGEND

Existing Building	353.25 m ² (11.6%)
Proposed Building	330.97 m ² (10.9%)
Hardstand Driveway	414.75m ² (13.7%)
Hardstand Pathways	101.83m ² (03.4%)
Soft Landscaping (Turfed Area, Gardens)	1834.78m ² (60.4%)
TOTAL SITE COVERAGE	3035.58m² (100.0%)

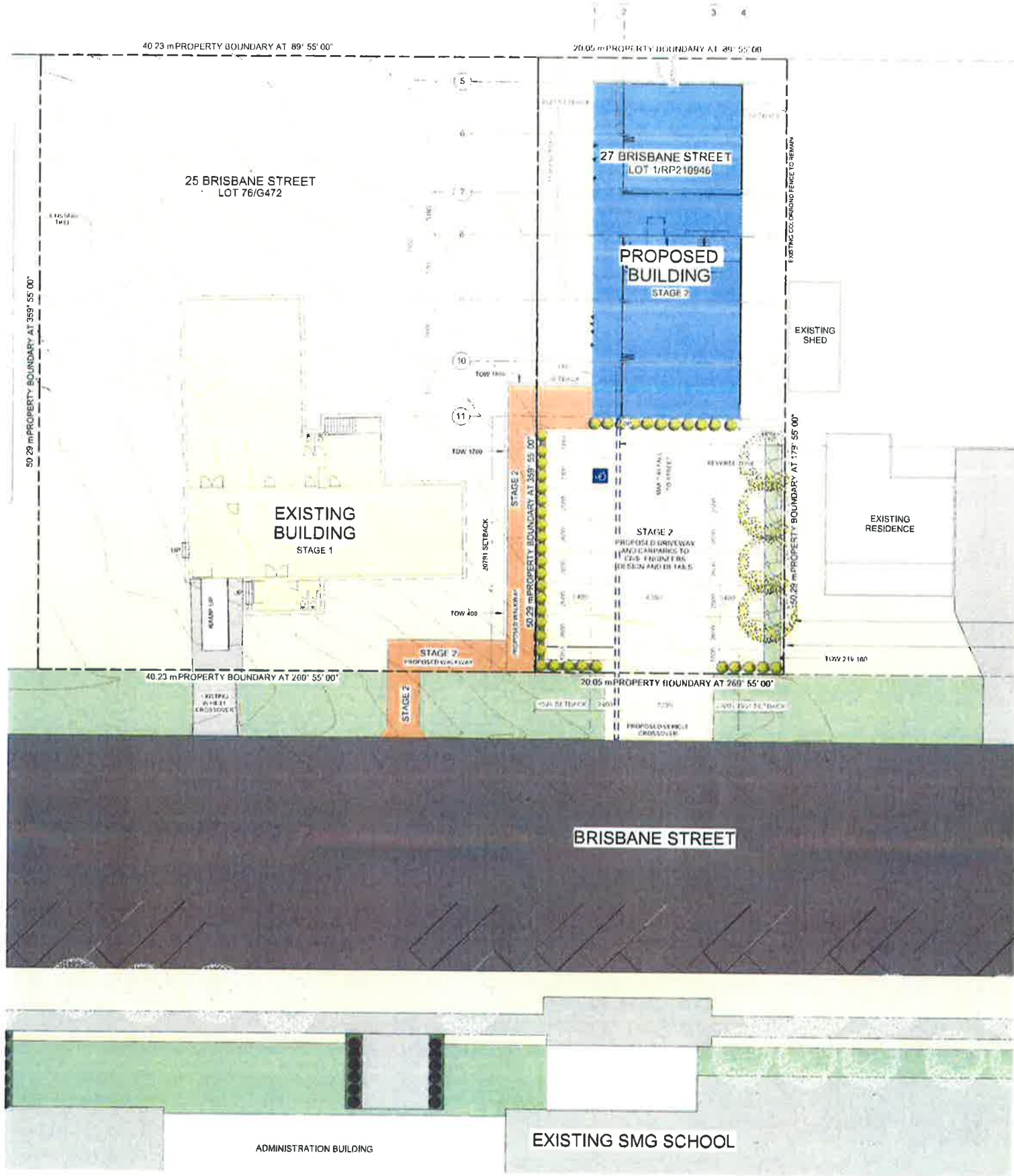

DP DRAINAGE TO STREET TO HYDRAULIC ENGINEERS DETAILS

EXISTING TREES TO BE RELOCATED ADJACENT TO PROPOSED BLOCK RETAINING WALL TO REPLACE EXISTING PORTION OF COLORBOND FENCE

GENERAL NOTES

1. ALL DIMENSIONS ARE TO FACE UNLESS OTHERWISE SPECIFIED.
2. ALL DIMENSIONS ARE TO FACE UNLESS OTHERWISE SPECIFIED.
3. ALL WORKMANSHIP AND MATERIALS SHALL BE IN ACCORDANCE WITH THE REQUIREMENTS OF THE CURRENT EDITIONS OF THE RELEVANT SAA STANDARDS, SAA CODES OF PRACTICE, EXCEPT AS VARIED BY THE CONTRACT DOCUMENTS AND/OR THE BY-LAWS OF THE LOCAL REGIONAL COUNCIL.
4. ALL LEVELS AND EXISTING BUILDING HEIGHTS TO BE CONFIRMED BY SITE SURVEY.

No	Date	Amendment
A	19/09/18	Preliminary Issue
B	12/10/18	DA Issue

GENERAL NOTES

THIS PLAN HAS BEEN PREPARED IN ACCORDANCE WITH ALL RELEVANT BUILDING CODES AND STANDARDS. NO AMENDMENTS SHALL BE MADE WITHOUT THE APPROVAL FROM ASPECT AND/OR RELEVANT LOCAL AUTHORITY. THESE DRAWINGS ARE SUPPLIED ON THE CONDITION THAT, IN THE EVENT OF ERROR, ASPECT'S LIABILITY IS LIMITED ONLY TO THE COST OF AMENDING THESE DRAWINGS. CONTRACTORS ARE TO VERIFY ALL DIMENSIONS ON SITE BEFORE COMMENCING ANY WORK OR PRODUCING SHOP DRAWINGS. THESE DRAWINGS ARE PROTECTED BY THE LAWS OF COPYRIGHT AND MAY NOT BE COPIED OR REPRODUCED WITHOUT THE WRITTEN PERMISSION OF ASPECT.

NOTE

ALL DRAINAGE TO BE IN ACCORDANCE WITH LOCAL COUNCIL REQUIREMENTS AND APPROVED BY ASPECT DESIGN STUDIOS IS NOT RESPONSIBLE FOR THE STRUCTURAL DESIGN OF THIS BUILDING.



Enlarged Site Plan
1:200

IMPORTANT: ALL DRAWINGS MUST BE READ IN CONJUNCTION WITH THE GENERAL NOTES SHEET

ST MARY'S PARISH SCHOOL,
GOONDIWINDI
SMG Secondary School
25 - 27 Brisbane Street, Goondiwindi,
QLD

Designer AM
Drawn by JR
Checked by AM
Client Signature
Project Number 18-0811

Sheet Name Site Plan
Sheet Number
Plot Date 12/10/18

DA.000

Scale As indicated A1

GOONDIWINDI REGIONAL COUNCIL
Approval Plan referred to in Council's Decision Notice
Council Reference: 18/370
Dated: 19 December 2018
Signed: RM M.
Print Name: Mrs Rosanne McMahon
(Under Delegation) ASSESSMENT MANAGER

D.A. ISSUE



PROPERTY DESCRIPTION

26 BRISBANE STREET 27 BRISBANE STREET

Lot 76/G472 Lot 1/RP210946
Town of Goondiwindi Town of Goondiwindi
Parish of Goondiwindi Parish of Goondiwindi
County of Marsh County of Marsh

Area - 2023 583m² Area - 1012m²

GENERAL NOTES

1. DO NOT SCALE DRAWINGS
2. SETTING OUT DIMENSIONS SHALL NOT BE UNDERTAKEN BY EXAMINING THE DRAWINGS. ANY SETTING OUT DIMENSIONS SHOWN ON THE DRAWINGS SHALL BE CHECKED BY THE CONTRACTOR BEFORE CONSTRUCTION.
3. ALL CONSTRUCTION AND MATERIALS SHALL BE IN ACCORDANCE WITH THE REQUIREMENTS OF THE CURRENT EDITIONS INCLUDING AMENDMENTS OF THE BUILDING STANDARDS ACT 1993 (NSW) AND THE BUILDING STANDARDS ACT 1993 (NSW) AND THE BY-LAWS OF THE LOCAL REGIONAL COUNCIL.
4. ALL LEVELS AND EXISTING BUILDING HEIGHTS TO BE CONFIRMED BY KIT SURVEY.

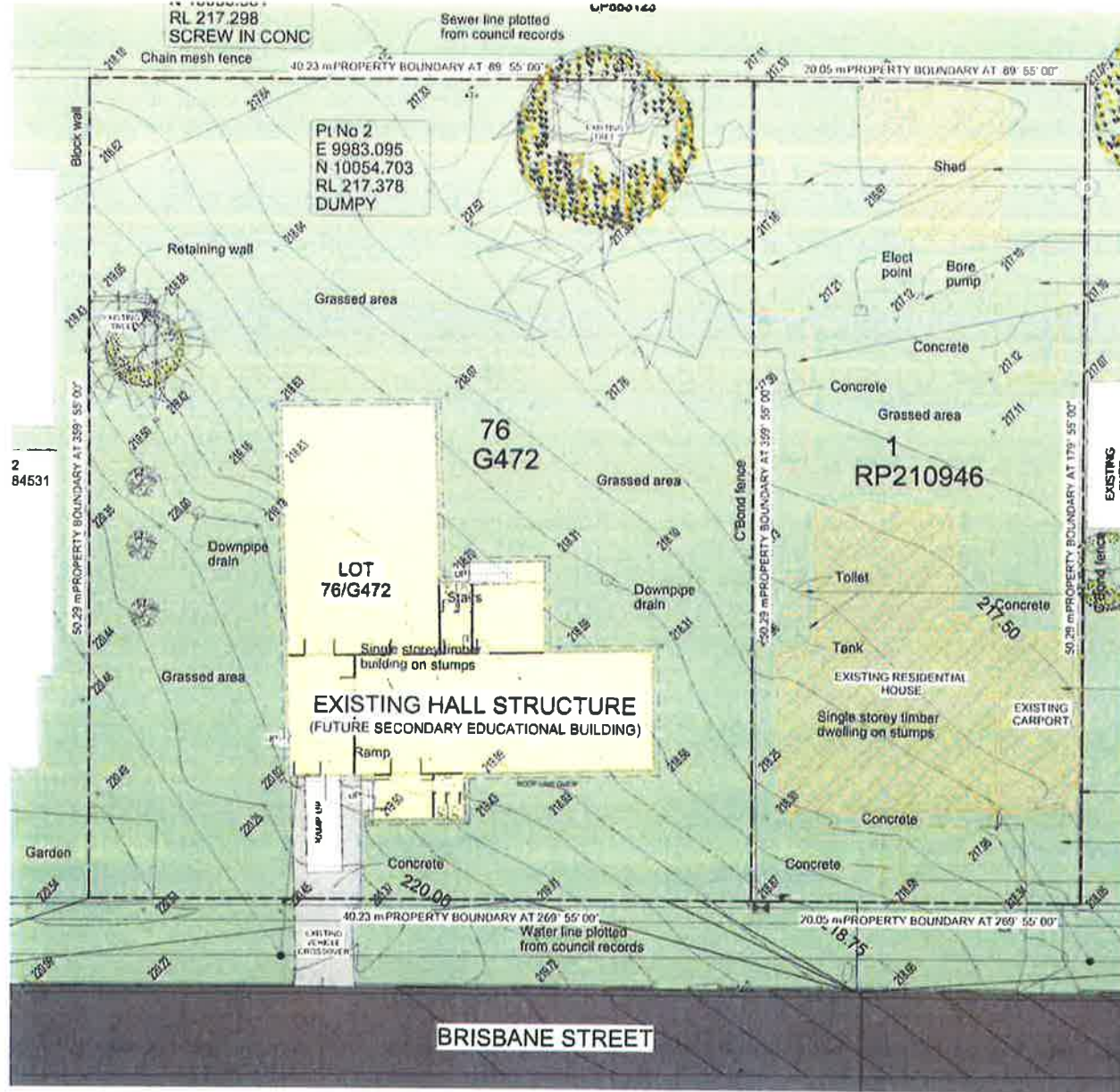

- REMOVE EXISTING SHED + STRUCTURES
- BORE PUMP TO BE RETAINED
- REMOVE EXISTING CONCRETE PADS
- REMOVE EXISTING TOILET AND TANK
- REMOVE EXISTING HOUSE, CARPORT + CONCRETE SLAB
- RETAIN EXISTING TREES ALONG BOUNDARY
- REMOVE EXISTING DRIVEWAY
- REMOVE EXISTING CONCRETE FOOTPATH

GOONDIWINDI REGIONAL COUNCIL
Approved Plan referred to in Council's Decision Notice
Council Reference: 18/376
Dated: 19 December 2018
Signed: R M M
Print Name: Mrs. Rozanne McMahon
(Under Delegation) ASSESSMENT MANAGER

EXISTING AREA TABLE

STAGE 1: EXISTING OFA	383.26 m ²
STAGE 2: EXISTING OFA	320.78 m ²
Grand total	874.03 m ²

No	Date	Amendment
A	19/09/18	Preliminary Issue
B	12/10/18	DA Issue

GENERAL NOTES

THIS PLAN HAS BEEN PREPARED IN ACCORDANCE WITH ALL RELEVANT BUILDING CODES AND STANDARDS. NO AMENDMENTS SHALL BE MADE WITHOUT THE APPROVAL FROM ASPECT AND/OR RELEVANT LOCAL AUTHORITY. THESE DRAWINGS ARE SUPPLIED ON THE CONDITION THAT IN THE EVENT OF ERROR, ASPECT'S LIABILITY IS LIMITED ONLY TO THE COST OF AMENDING THESE DRAWINGS. CONTRACTORS ARE TO VERIFY ALL DIMENSIONS ON SITE BEFORE COMMENCING ANY WORK OR PRODUCING SHOP DRAWINGS. THESE DRAWINGS ARE PROTECTED BY THE LAWS OF COPYRIGHT AND MAY NOT BE COPIED OR REPRODUCED WITHOUT THE WRITTEN PERMISSION OF ASPECT.

NOTE

ALL DIMENSIONS TO BE IN ACCORDANCE WITH LOCAL COUNCIL REQUIREMENTS AND APPROVED PLANS. ASPECT DESIGN STUDIO IS NOT RESPONSIBLE FOR THE STRUCTURAL DESIGN OF THIS BUILDING.



TOOWOOMBA
BRISBANE
P. (07) 46 329 962
www.aspectapm.net
A.B.N. 96071786948
BOAQ 4467

ST MARY'S PARISH SCHOOL,
GOONDIWINDI
SMG Secondary School
25 - 27 Brisbane Street, Goondiwindi,
QLD

IMPORTANT: ALL DRAWINGS MUST BE READ IN CONJUNCTION WITH THE GENERAL NOTES SHEET

Designer	AM	Sheet Name Existing & Demo Site Plan
Drawn by	JR	Sheet Number
Checked by	AM	DA.050
Client Signature		Plot Date
Project Number	18-0811	Scale
		1 : 200 A1

D.A. ISSUE

12/10/18



- ### LEGEND

ABC	AIRBURN WATER PIPES OF 1000
COL	COLUMN
DP	DOWN PIPE
HWT	WATER ASH THROUGH
LK1	LOCKER, TYPE 1
SCB	WATER FLOODED CONCRETE 2.41
BST	STANDARD BURNER PLANTER TWO, ONE
VR	VANITY BASIN
WC	WATER CLOSURE



No	Date	Amendment
A	19/09/18	Preliminary Issue
B	12/10/18	DA Issue

1 GENERAL NOTES

THIS PLAN HAS BEEN PREPARED IN ACCORDANCE WITH ALL RELEVANT BUILDING CODES AND STANDARDS. NO AMENDMENTS SHALL BE MADE WITHOUT THE APPROVAL FROM ASPECT AND/OR RELEVANT LOCAL AUTHORITY. THESE DRAWINGS ARE SUPPLIED ON THE CONDITION THAT IN THE EVENT OF ERROR, ASPECT'S LIABILITY IS LIMITED ONLY TO THE COST OF AMENDING THESE DRAWINGS.

CONTRACTORS ARE TO VERIFY ALL DIMENSIONS ON SITE BEFORE COMMENCING ANY WORK OR PRODUCING SHOP DRAWINGS. THESE DRAWINGS ARE PROTECTED BY THE LAW OF COPYRIGHT AND MAY NOT BE COPIED OR REPRODUCED WITHOUT THE WRITTEN PERMISSION OF ASPECT.

NOTE

ALL DRAINAGE TO BE IN ACCORDANCE WITH LOCAL COUNCIL REQUIREMENTS AND APPROVED PLANS. ASPECT DESIGN STUDIOS IS NOT RESPONSIBLE FOR THE STRUCTURAL DESIGN OF THIS BUILDING.



TOOWOOMBA
BRISBANE
(07) 46 328 962
www.aspectpm.net
B.N 96071786948
BQAQ 4487

**ST MARY'S PARISH SCHOOL,
GOONDIWINDI**
SMG Secondary School
**25 - 27 Brisbane Street, Goondiwindi,
QLD**

IMPORTANT: ALL DRAWINGS MUST BE READ IN CONJUNCTION WITH THE GENERAL NOTES SHEET

Designer	AM	Sheet Name	Proposed Ground Floor Plan		
Drawn by	JR	Sheet Number	DA.100		
Checked by	AM				
Client Signature		Plot Date		12/10/18	
Project Number	18-0811		Scale	1 : 100	A1

D.A. ISSUE

WALL LEGEND:

1. EXTERNAL PLASTER WALL
2. EXTERNAL PLASTER WALL
3. EXTERNAL PLASTER WALL
4. EXTERNAL PLASTER WALL

LEGEND

- AUC ALUMINUM BATTENED SCREEN
BLK BLOCKWORK
BP DOWN PIPE
LKS LOCKER TYPE 1
MEG METAL EAVES GUTTER
MRS METAL ROOF SHEET
MWS METAL WALL CLADDING PROPOSED
PLP PLASTERBOARD
SST STAINLESS STEEL PLASTERBOARD
TR-4 TRIM LOCKER
TWC-P TIMBER LOOK METAL WALL CLADDING PROPOSED

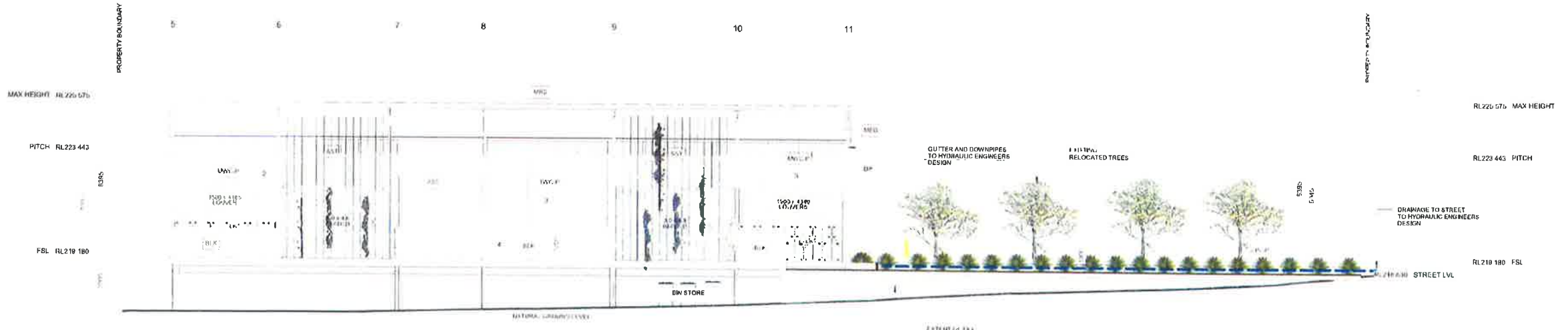

GOONDIWINDI REGIONAL COUNCIL
Approved Plan referred to in Council's Decision Notice
Council Reference: 18/376
Dated: 19 December 2018
Signed: R M M
Print Name: Mrs Bonnie McMahon
(Under Delegation) ASSESSMENT MANAGER

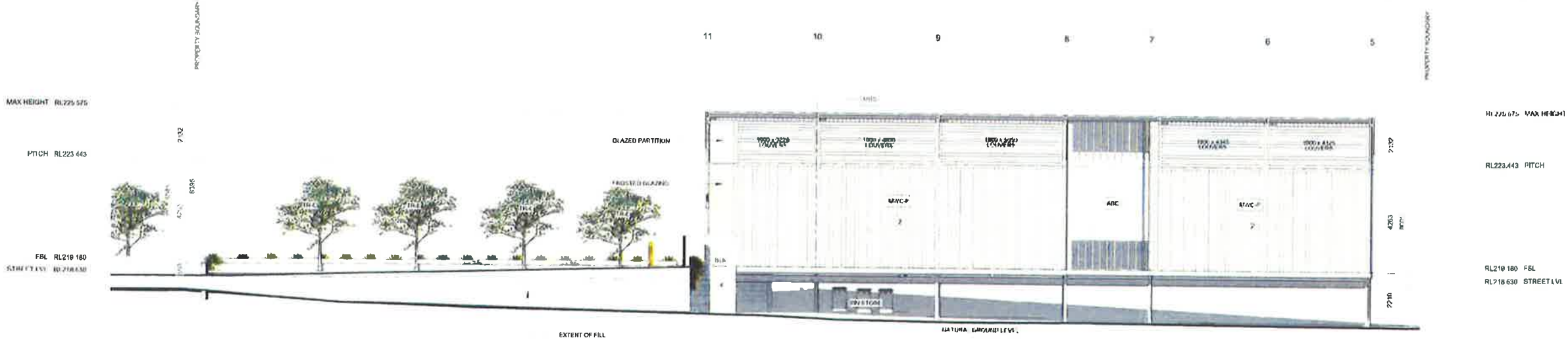

No	Date	Amendment
A	19/09/18	Preliminary Issue
B	12/10/18	DA Issue

GENERAL NOTES
THIS PLAN HAS BEEN PREPARED IN ACCORDANCE WITH ALL RELEVANT BUILDING CODES AND STANDARDS. NO AMENDMENTS SHALL BE MADE WITHOUT THE APPROVAL FROM ASPECT AND/OR RELEVANT LOCAL AUTHORITY. THESE DRAWINGS ARE SUPPLIED ON THE CONDITION THAT IN THE EVENT OF ERROR, ASPECT'S LIABILITY IS LIMITED ONLY TO THE COST OF AMENDING THESE DRAWINGS.
CONTRACTORS ARE TO VERIFY ALL DIMENSIONS ON SITE BEFORE COMMENCING ANY WORK OR PRODUCING SHOP DRAWINGS. THESE DRAWINGS ARE PROTECTED BY THE LAWS OF COPYRIGHT AND MAY NOT BE COPIED OR REPRODUCED WITHOUT THE WRITTEN PERMISSION OF ASPECT.

NOTE
ALL DRAWINGS TO BE IN ACCORDANCE WITH LOCAL COUNCIL REQUIREMENTS AND APPROVED PLANS. ASPECT DESIGN STUDIOS IS NOT RESPONSIBLE FOR THE STRUCTURAL DESIGN OF THIS BUILDING.



TOOWOOMBA
BRISBANE
P (07) 46 328 982
www.aspectapm.net
A.B.N 96071786948
BOAQ 4487

ST MARY'S PARISH SCHOOL,
GOONDIWINDI
SMG Secondary School
25 - 27 Brisbane Street, Goondiwindi,
QLD

Designer	AM	Sheet Name	Proposed Elevations
Drawn by	JR	Sheet Number	DA.200
Checked by	AM	Plot Date	12/10/18
Client Signature		Scale	1:100 A1
Project Number	18-0811		

D.A. ISSUE

WALL LEGEND:

- 1 INTERNAL 32mm STEEL STUD
PLASTERBOARD VILLABOARD - BOTH SIDES + ACOUSTIC INSULATION
- 2 EXTERNAL 32mm STEEL STUD
TIMBER & BRICK VILLABOARD EXTERNALLY +
PLASTERBOARD VILLABOARD INTERNALLY + ACOUSTIC INSULATION
- 3 EXTERNAL 32mm STEEL STUD
TIMBER & BRICK VILLABOARD EXTERNALLY +
PLASTERBOARD VILLABOARD INTERNALLY + ACOUSTIC INSULATION
- 4 150 BLACK WOOD/REAR PANEL WALL
FOR FASHION

LEGEND

- BLK BRICKWORK
- MRS METAL ROOF SHEET
- MWC-P METAL WALL CLADDING PROPOSED
- PL-P PLANT, PROPOSED
- SST STAINLESS STEEL PLANTER TRELLIS
- TR-E TREE EXISTING
- TWC-P TIMBER LOOK METAL WALL CLADDING, PROPOSED

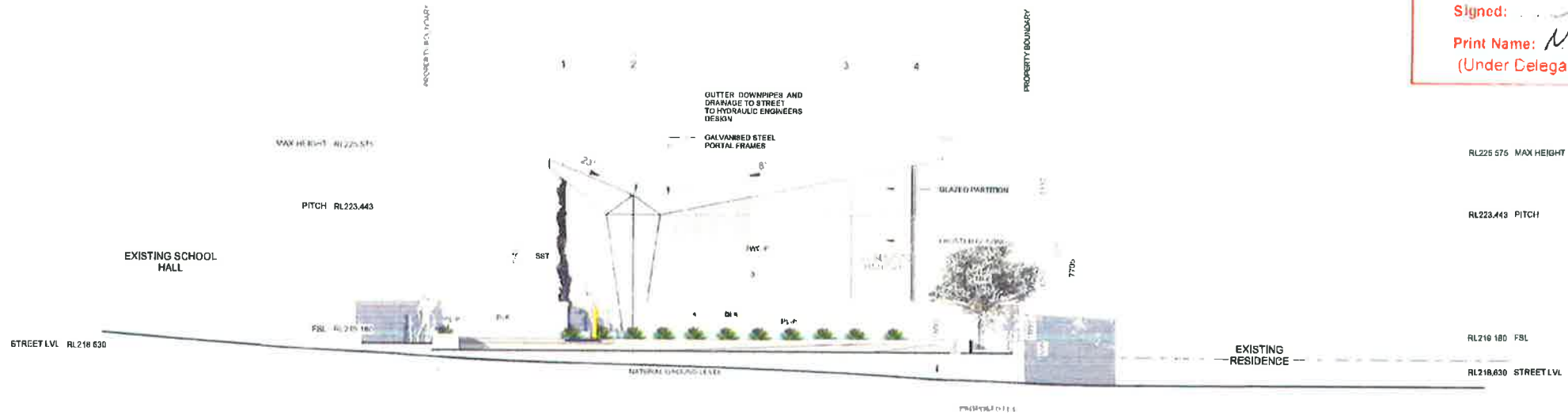

1 South Elevation
1:100

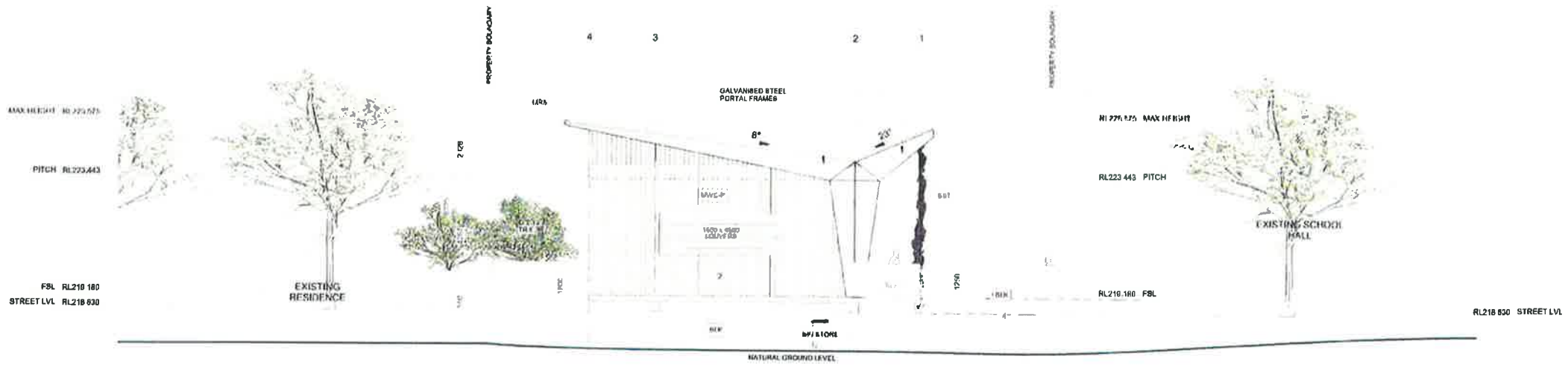

2 North Elevation
1:100

GOONDIWINDI REGIONAL COUNCIL
Approved Plan referred to in Council's Decision Notice
Council Reference: 18/376
Dated: 19 December 2018
Signed: Mrs. Ronnie McMeekin
Print Name: Mrs. Ronnie McMeekin
(Under Delegation) ASSESSMENT MANAGER

No	Date	Amendment
A	19/09/18	Preliminary Issue
B	12/10/18	DA Issue

GENERAL NOTES
THIS PLAN HAS BEEN PREPARED IN ACCORDANCE WITH ALL RELEVANT BUILDING CODES AND STANDARDS. NO AMENDMENTS SHALL BE MADE WITHOUT THE APPROVAL FROM ASPECT AND/OR RELEVANT LOCAL AUTHORITY. THESE DRAWINGS ARE SUPPLIED ON THE CONDITION THAT, IN THE EVENT OF ERROR, ASPECT'S LIABILITY IS LIMITED ONLY TO THE COST OF AMENDING THESE DRAWINGS.
CONTRACTORS ARE TO VERIFY ALL DIMENSIONS ON SITE BEFORE COMMENCING ANY WORK OR PRODUCING SHOP DRAWINGS. THESE DRAWINGS ARE PROTECTED BY THE LAWS OF COPYRIGHT AND MAY NOT BE COPIED OR REPRODUCED WITHOUT THE WRITTEN PERMISSION OF ASPECT.

NOTE
ALL DRAWINGS TO BE IN ACCORDANCE WITH LOCAL COUNCIL REQUIREMENTS AND APPROVED PLANS. ASPECT DESIGN STUDIOS IS NOT RESPONSIBLE FOR THE STRUCTURAL DESIGN OF THIS BUILDING.



TOOWOOMBA
BRISBANE
P. (07) 46 329 982
www.aspectpm.net
A.B.N 96071788948
BOAQ 4487

ST MARY'S PARISH SCHOOL,
GOONDIWINDI
SMG Secondary School
25 - 27 Brisbane Street, Goondiwindi,
QLD

IMPORTANT: ALL DRAWINGS MUST BE READ IN CONJUNCTION WITH THE GENERAL NOTES SHEET

Designer	AM	Sheet Name	Proposed Elevations
Drawn by	JR	Sheet Number	DA.201
Checked by	AM	Plot Date	12/10/18
Client Signature		Scale	1:100 A1
Project Number	18-0811		



GOONDIWINDI REGIONAL COUNCIL
 Planning & Development
 Council Reference: 18/376
 Dated: 19 December 2018
 Signed: R.M.M.
 Print Name: Mrs. Rennie McMahon
 (under Delegation) ASSESSMENT MANAGER

D.A. ISSUE

IMPORTANT: ALL DRAWINGS MUST BE READ IN CONJUNCTION WITH THE GENERAL NOTES SHEET

No	Date	Amendment
A	19/09/18	Preliminary Issue
B	12/10/18	DA Issue

GENERAL NOTES
 THIS PLAN HAS BEEN PREPARED IN ACCORDANCE WITH ALL RELEVANT BUILDING CODES AND STANDARDS. NO AMENDMENTS SHALL BE MADE WITHOUT THE APPROVAL FROM ASPECT AND/OR RELEVANT LOCAL AUTHORITY. THE DRAWINGS ARE SUPPLIED ON THE CONDITION THAT IN THE EVENT OF ERROR, ASPECT'S LIABILITY IS LIMITED TO THE COST OF AMENDING THE DRAWINGS.
 CONTRACTORS ARE TO VERIFY ALL DIMENSIONS ON SITE BEFORE COMMENCING ANY WORK OR PRODUCE THEIR OWN DRAWINGS. THESE DRAWINGS ARE PROTECTED BY THE LAWS OF COPYRIGHT AND MAY NOT BE COPIED OR REPRODUCED WITHOUT THE WRITTEN PERMISSION OF ASPECT.

NOTE
 ALL DRAINAGE TO BE IN ACCORDANCE WITH LOCAL COUNCIL REQUIREMENTS AND APPROVED PLANS. ASPECT DESIGN STUDIO IS NOT RESPONSIBLE FOR THE STRUCTURAL DESIGN OF THIS BUILDING.



TOOWOOMBA
 BRISBANE
 P. (07) 46 329 962
 www.aspectdpm.net
 A.B.N 9607178946
 BOAQ 4487

ST MARY'S PARISH SCHOOL,
 GOONDIWINDI
 SMG Secondary School
 25 - 27 Brisbane Street, Goondiwindi,
 QLD

Designer	AM	Sheet Name	Perspectives
Drawn by	AM	Sheet Number	DA.900
Checked by	AM	Plot Date	12/10/18
Client Signature		Scale	A1
Project Number	18-0811		

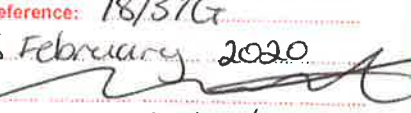
GOONDIWINDI REGIONAL COUNCIL
Approved Plan referred to in Council's Decision Notice
Council Reference: 18/376
Dated: 6 February 2020
Signed: 
Print Name: Mr. Carl Manton
(Under Delegation) ASSESSMENT MANAGER

1 South Elevation
1:50

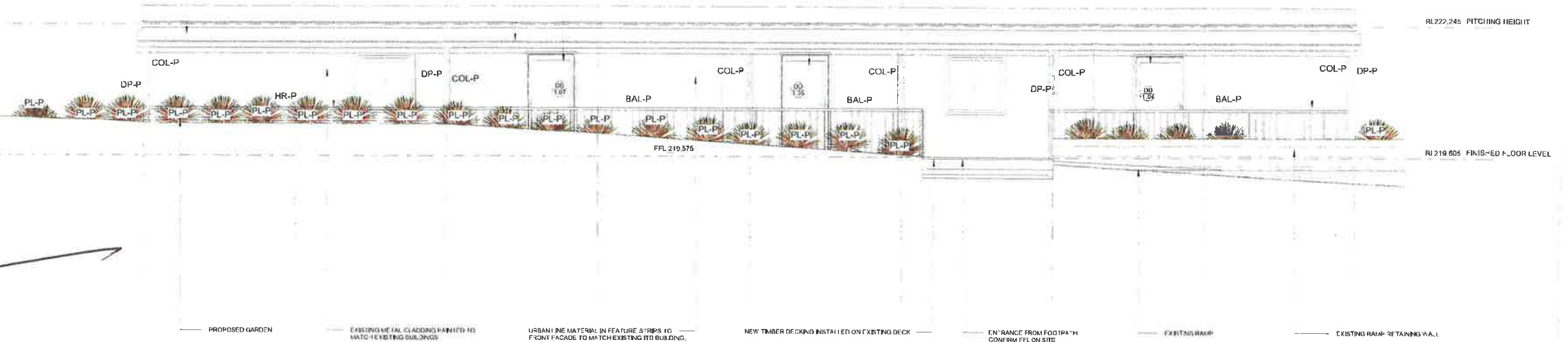

2 West Elevation
1:50

NOTE

ALL DRAINAGE TO BE IN ACCORDANCE WITH LOCAL COUNCIL REQUIREMENTS AND APPROVED PLANS. ASPECT DESIGN STUDIOS IS NOT RESPONSIBLE FOR THE STRUCTURAL DESIGN OF THIS BUILDING.

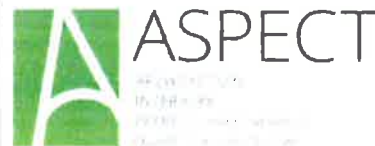

TOOWOOMBA
BRISBANE
P. (07) 46 329 967
www.aspectapm.net
A.B.N 9607 1796948
BOAQ 4487

ST MARY'S PARISH SCHOOL,
GOONDIWINDI
SMG Secondary School Demountable
25 Brisbane Street, Goondiwindi,
QLD

IMPORTANT: ALL DRAWINGS MUST BE READ IN CONJUNCTION WITH THE GENERAL NOTES ON SHEET:

Designer	ALM	Sheet Name	Proposed Elevations
Drawn by	KS	Sheet Number	C.200
Checked by	KM	Plot Date	16/10/19
Client Signature		Scale	As indicated
Project Number	19-0108		A1

No	Date	Amendment
A	10/10/19	Demountables
B	16/10/19	Demountables Revised

GENERAL NOTES

THIS PLAN HAS BEEN PREPARED IN ACCORDANCE WITH ALL RELEVANT BUILDING CODES AND STANDARDS. NO AMENDMENTS SHALL BE MADE WITHOUT THE APPROVAL FROM ASPECT AND/OR RELEVANT LOCAL AUTHORITY. THESE DRAWINGS ARE SUPPLIED ON THE CONDITION THAT, IN THE EVENT OF ERROR, ASPECT'S LIABILITY IS LIMITED ONLY TO THE COST OF AMENDING THESE DRAWINGS. CONTRACTORS ARE TO VERIFY ALL DIMENSIONS ON SITE BEFORE COMMENCING ANY WORK OR PRODUCING SHOP DRAWINGS. THESE DRAWINGS ARE PROTECTED BY THE LAWS OF COPYRIGHT AND MAY NOT BE COPIED OR REPRODUCED WITHOUT THE WRITTEN PERMISSION OF ASPECT.

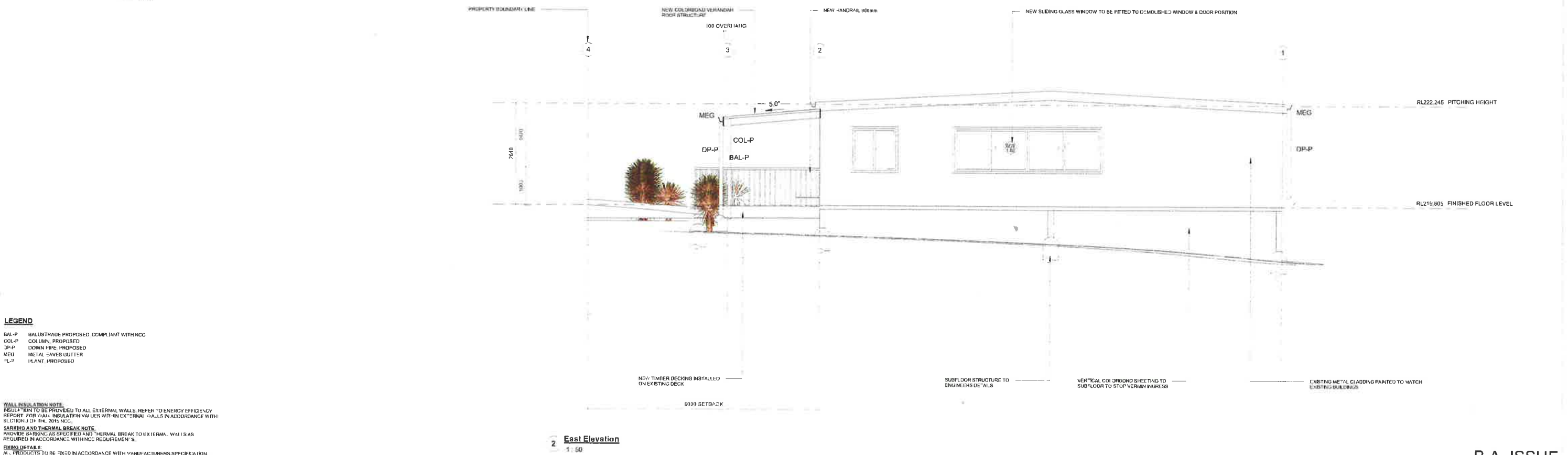
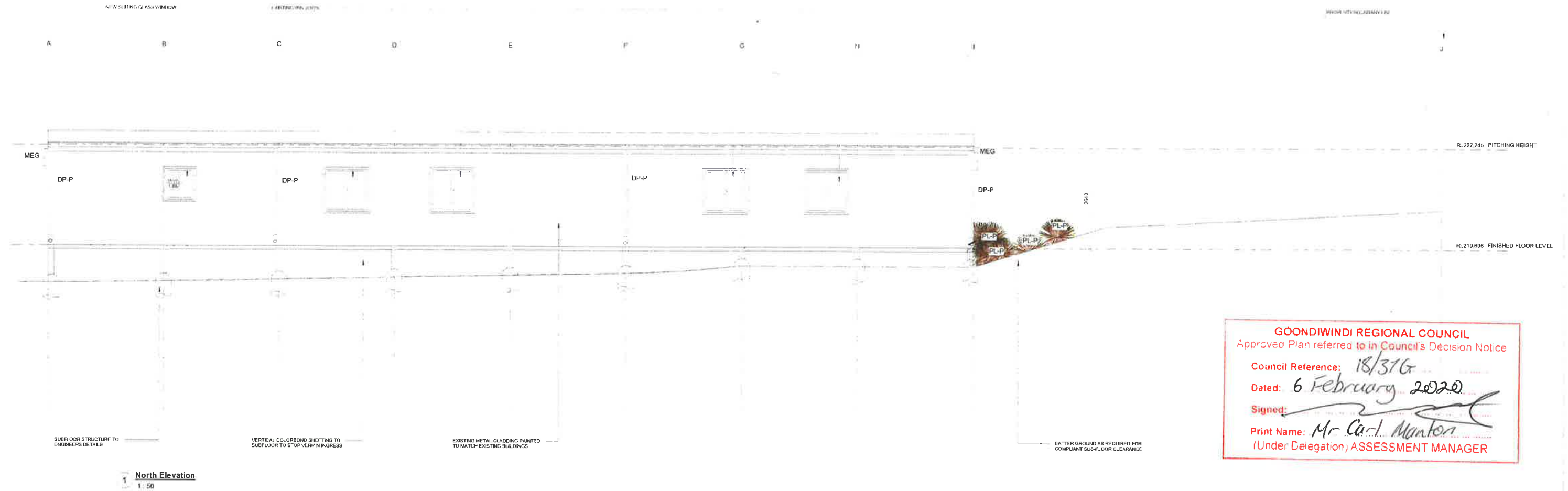

LEGEND

BAL-P BALUSTRADE PROPOSED COMPLIANT WITH NCC
COL-P COLUMN PROPOSED
DP-P DOWN PIPE PROPOSED
MEG METAL EAVE GUTTER
PL-P PLASTER PROPOSED

WALL INSULATION NOTE:
INSULATION TO BE PROVIDED TO ALL EXTERNAL WALLS. REFER TO ENERGY EFFICIENCY REPORT FOR WALL INSULATION VALUES WITHIN EXTERNAL WALLS IN ACCORDANCE WITH SECTION 9.2 OF THE 2019 NCC.

SARKING AND THERMAL BREAK NOTE:
PROVIDE SARKING AS SPECIFIED AND THERMAL BREAK TO EXTERNAL WALLS AS REQUIRED IN ACCORDANCE WITH NCC REQUIREMENTS.

FIXING DETAILS:
ALL PRODUCTS TO BE FIXED IN ACCORDANCE WITH MANUFACTURERS SPECIFICATION. REFER TO PRODUCT INSTALLATION MANUALS FOR FIXING DETAILS.

No	Date	Amendment
A	10/10/19	Demountables
B	16/10/19	Demountables Revised

GENERAL NOTES

THIS PLAN HAS BEEN PREPARED IN ACCORDANCE WITH ALL RELEVANT BUILDING CODES AND STANDARDS. NO AMENDMENTS SHALL BE MADE WITHOUT THE APPROVAL FROM ASPECT AND/OR RELEVANT LOCAL AUTHORITY. THESE DRAWINGS ARE SUPPLIED ON THE CONDITION THAT, IN THE EVENT OF ERROR, ASPECT'S LIABILITY IS LIMITED ONLY TO THE COST OF AMENDING THESE DRAWINGS.

CONTRACTORS ARE TO VERIFY ALL DIMENSIONS ON SITE BEFORE COMMENCING ANY WORK OR PRODUCING SHOP DRAWINGS. THESE DRAWINGS ARE PROTECTED BY THE LAWS OF COPYRIGHT AND MAY NOT BE COPIED OR REPRODUCED WITHOUT THE WRITTEN PERMISSION OF ASPECT.

NOTE

ALL DRAINAGE TO BE IN ACCORDANCE WITH LOCAL COUNCIL REQUIREMENTS AND APPROVED PLANS. ASPECT DESIGN STUDIOS IS NOT RESPONSIBLE FOR THE STRUCTURAL DESIGN OF THIS BUILDING.



TOOWOOMBA
BRISBANE
P. (07) 46 329 962
www.aspectapm.net
A.B.N 96071786948
BOAQ 4487

ST MARY'S PARISH SCHOOL,
GOONDIWINDI
SMG Secondary School Demountable
25 Brisbane Street, Goondiwindi,
QLD

IMPORTANT: ALL DRAWINGS MUST BE READ IN CONJUNCTION WITH THE GENERAL NOTES ON SHEET:

Designer	ALM	Sheet Name	Proposed Elevations
Drawn by	KS	Sheet Number	C.201
Checked by	KM	Plot Date	16/10/19
Client Signature		Scale	As indicated
Project Number	19-0108		A1



Attachment 3 – Amended Infrastructure Charges Notice





Goondiwindi Customer Service
Centre
4 McLean Street
Goondiwindi
Inglewood Customer Service
Centre
18 Elizabeth Street
Inglewood

Locked Mail Bag 7
Inglewood QLD 4387

Telephone: 07 4671 7400
Fax: 07 4671 7433

Email: mail@grc.qld.gov.au

Amended Infrastructure Charges Notice

Address	25 & 27 Brisbane Street and 29 Callandoon Street, Goondiwindi
Owner	The Corporation of the Roman Catholic Diocese of Toowoomba
Applicant	St Mary's Parish School Goondiwindi C/- Precinct Urban Planning
Application No.	18/37G
Lot and Survey Plan	Lot 76 on G472, Lot 1 on RP210946 and Lot 20 on SP127549
Date	6 February 2020
Approval	Development Permit – Material Change of Use

Development Application Details
"Community activities" - "Educational establishment" – Secondary School (Expansion to existing primary school).

Type of Charge	Charge Area (A, B, C, D or E)	Type of Charge	Charge Amount (\$)	Unit	Total Charge (\$)
Educational establishment	A	Water, sewerage, transport and parks	8.00 per m ² of GFA	676.97m ²	5,415.76
		Stormwater	1.00 per m ² for all impervious area	778.8m ²	778.80

Due Date	When the change of use happens	Total Charge (\$)	6,194.56
Charge to be paid to	Goondiwindi Regional Council		
Lapse Date	6 February 2026		

Authorised by:

Print Name: **Mr Carl Manton**
Chief Executive Officer

In accordance with the Planning Act 2016

Office Use – Receipt Number

Charges – 1250-1150-0000
Drainage – 1250-1151-0000

An offset has been applied to this notice for existing areas, at the rate of \$8 per m² of GFA and \$1 per m² for all impervious areas.





Attachment 4 – Notice about decision - Statement of reasons



Notice about decision - Statement of reasons

The following information is provided in accordance with section 63 (5) of the *Planning Act 2016* and must be published on the assessment managers website.

The development application for "*Community activities*" – "*Educational establishment*" – Secondary school
(Expansion to existing primary school)

18/37G

25 & 27 Brisbane Street and 59 Callandoon Street, Goondiwindi

Lot 76 on G472, Lot 1 on RP210946 and Lot 20 on SP127549

On 5 February 2020, the above development application was:

- ☒ approved in full or
☐ approved in part for _____ or
☐ approved in full with conditions or
☐ approved in part for _____ ,
with conditions or
☐ refused.

1. Reasons for the decision

The reasons for this decision are:

- *Having regard to the relevant criteria in the General Residential Zone Code and the Transport and Infrastructure Code of the Goondiwindi Region Planning Scheme 2018, the proposed changes satisfied all relevant criteria and the minor change application was approved.*

2. Assessment benchmarks

The following are the benchmarks applying for this development:

Benchmarks applying for the development	Benchmark reference
General Residential Zone Code	<i>Goondiwindi Region Planning Scheme 2018:</i> AO1, AO2.1, AO3.1, AO3.2, PO4
Transport and Infrastructure Code	<i>Goondiwindi Region Planning Scheme 2018:</i> AO15.1, AO15.2, AO15.3

3. Compliance with benchmarks

Not applicable, as the approved changes complied with all applicable benchmarks.

4. Relevant matters for impact assessable development

Not required for this minor change application.

5. Matters raised in submissions for impact assessable development

Not required for this minor change application.

6. Matters prescribed by Regulation

Not required for this minor change application.



Attachment 5 – *Planning Act 2016* Extracts



EXTRACT FROM *PLANNING ACT 2016* RELATING TO APPEAL RIGHTS

Chapter 6 Dispute Resolution, Part 1 Appeal Rights

229 Appeals to tribunal or P&E Court

(1) *Schedule 1 states—*

(a) *matters that may be appealed to—*

(i) *either a tribunal or the P&E Court; or*

(ii) *only a tribunal; or*

(iii) *only the P&E Court; and*

(b) *the person—*

(i) *who may appeal a matter (the **appellant**); and*

(ii) *who is a respondent in an appeal of the matter; and*

(iii) *who is a co-respondent in an appeal of the matter; and*

(iv) *who may elect to be a co-respondent in an appeal of the matter.*

(2) *An appellant may start an appeal within the appeal period.*

(3) *The **appeal period** is—*

(a) *for an appeal by a building advisory agency—10 business days after a decision notice for the decision is given to the agency; or*

(b) *for an appeal against a deemed refusal—at any time after the deemed refusal happens; or*

(c) *for an appeal against a decision of the Minister, under chapter 7, part 4, to register premises or to renew the registration of premises—20 business days after a notice is published under section 269(3)(a) or (4); or*

(d) *for an appeal against an infrastructure charges notice—20 business days after the infrastructure charges notice is given to the person; or*

(e) *for an appeal about a deemed approval of a development application for which a decision notice has not been given—30 business days after the applicant gives the*

deemed approval notice to the assessment manager; or

(f) *for any other appeal—20 business days after a notice of the decision for the matter, including an enforcement notice, is given to the person.*

Note—

See the P&E Court Act for the court's power to extend the appeal period.

(4) *Each respondent and co-respondent for an appeal may be heard in the appeal.*

(5) *If an appeal is only about a referral agency's response, the assessment manager may apply to the tribunal or P&E Court to withdraw from the appeal.*

(6) *To remove any doubt, it is declared that an appeal against an infrastructure charges notice must not be about—*

(a) *the adopted charge itself; or*

(b) *for a decision about an offset or refund—*

(i) *the establishment cost of trunk infrastructure identified in a LGIP; or*

(ii) *the cost of infrastructure decided using the method included in the local government's charges resolution.*

230 Notice of appeal

(1) *An appellant starts an appeal by lodging, with the registrar of the tribunal or P&E Court, a notice of appeal that—*

(a) *is in the approved form; and*

(b) *succinctly states the grounds of the appeal.*

(2) *The notice of appeal must be accompanied by the required fee.*

(3) *The appellant or, for an appeal to a tribunal, the registrar must, within the service period, give a copy of the notice of appeal to—*

(a) *the respondent for the appeal; and*

(b) *each co-respondent for the appeal; and*

(c) *for an appeal about a development application under schedule 1, table 1, item 1—each*

principal submitter for the development application; and

- (d) for an appeal about a change application under schedule 1, table 1, item 2—each principal submitter for the change application; and
- (e) each person who may elect to become a co-respondent for the appeal, other than an eligible submitter who is not a principal submitter in an appeal under paragraph (c) or (d); and
- (f) for an appeal to the P&E Court—the chief executive; and
- (g) for an appeal to a tribunal under another Act—any other person who the registrar considers appropriate.

(4) The service period is—

- (a) if a submitter or advice agency started the appeal in the P&E Court—2 business days after the appeal is started; or
 - (b) otherwise—10 business days after the appeal is started.
- (5) A notice of appeal given to a person who may elect to be a co-respondent must state the effect of subsection (6).
- (6) A person elects to be a co-respondent by filing a notice of election, in the approved form, within 10 business days after the notice of appeal is given to the person.

231 Other appeals

- (1) Subject to this chapter, schedule 1 and the P&E Court Act, unless the Supreme Court decides a decision or other matter under this Act is affected by jurisdictional error, the decision or matter is non-appealable.
- (2) The Judicial Review Act 1991, part 5 applies to the decision or matter to the extent it is affected by jurisdictional error.
- (3) A person who, but for subsection (1) could have made an application under the Judicial Review Act 1991 in relation to the decision or matter, may apply under part 4 of that Act for a statement of reasons in relation to the decision or matter.

(4) In this section—

decision includes—

- (a) conduct engaged in for the purpose of making a decision; and
- (b) other conduct that relates to the making of a decision; and
- (c) the making of a decision or the failure to make a decision; and
- (d) a purported decision; and
- (e) a deemed refusal.

non-appealable, for a decision or matter, means the decision or matter—

- (a) is final and conclusive; and
- (b) may not be challenged, appealed against, reviewed, quashed, set aside or called into question in any other way under the Judicial Review Act 1991 or otherwise, whether by the Supreme Court, another court, a tribunal or another entity; and
- (c) is not subject to any declaratory, injunctive or other order of the Supreme Court, another court, a tribunal or another entity on any ground.

232 Rules of the P&E Court

- (1) A person who is appealing to the P&E Court must comply with the rules of the court that apply to the appeal.
- (2) However, the P&E Court may hear and decide an appeal even if the person has not complied with rules of the P&E Court.

Part 2 Development tribunal

Division 1 General

233 Appointment of referees

- (1) The Minister, or chief executive, (the appointer) may appoint a person to be a referee, by an appointment notice, if the appointer considers the person—
 - (a) has the qualifications or experience prescribed by regulation; and
 - (b) has demonstrated an ability—
 - (i) to negotiate and mediate outcomes between parties to a proceeding; and

(ii) to apply the principles of natural justice;
and

(iii) to analyse complex technical issues;
and

(iv) to communicate effectively, including,
for example, to write informed succinct and
well-organised decisions, reports,
submissions or other documents.

(2) The appointer may—

(a) appoint a referee for the term, of not more
than 3 years, stated in the appointment notice;
and

(b) reappoint a referee, by notice, for further
terms of not more than 3 years.

(3) If an appointer appoints a public service officer as
a referee, the officer holds the appointment
concurrently with any other appointment that the
officer holds in the public service.

(4) A referee must not sit on a tribunal unless the
referee has given a declaration, in the approved
form and signed by the referee, to the chief
executive.

(5) The appointer may cancel a referee's
appointment at any time by giving a notice,
signed by the appointer, to the referee.

(6) A referee may resign the referee's appointment
at any time by giving a notice, signed by the
referee, to the appointer.

(7) In this section—

appointment notice means—

(a) if the Minister gives the notice—a gazette
notice; or

(b) if the chief executive gives the notice—a
notice given to the person appointed as a referee.

234 Referee with conflict of interest

(1) This section applies if the chief executive informs
a referee that the chief executive proposes to
appoint the referee as a tribunal member, and
either or both of the following apply—

(a) the tribunal is to hear a matter about
premises—

(i) the referee owns; or

(ii) for which the referee was, is, or is to be,
an architect, builder, drainer, engineer,
planner, plumber, plumbing inspector,
certifier, site evaluator or soil assessor; or

(iii) for which the referee has been, is, or will
be, engaged by any party in the referee's
capacity as an accountant, lawyer or other
professional; or

(iv) situated or to be situated in the area of
a local government of which the referee is
an officer, employee or councillor;

(b) the referee has a direct or indirect personal
interest in a matter to be considered by the
tribunal, and the interest could conflict with the
proper performance of the referee's functions for
the tribunal's consideration of the matter.

(2) However, this section does not apply to a referee
only because the referee previously acted in
relation to the preparation of a relevant local
planning instrument.

(3) The referee must notify the chief executive that
this section applies to the referee, and on doing
so, the chief executive must not appoint the
referee to the tribunal.

(4) If a tribunal member is, or becomes, aware the
member should not have been appointed to the
tribunal, the member must not act, or continue to
act, as a member of the tribunal.

235 Establishing development tribunal

(1) The chief executive may at any time establish a
tribunal, consisting of up to 5 referees, for tribunal
proceedings.

(2) The chief executive may appoint a referee for
tribunal proceedings if the chief executive
considers the referee has the qualifications or
experience for the proceedings.

(3) The chief executive must appoint a referee as the
chairperson for each tribunal.

(4) A regulation may specify the qualifications or
experience required for particular proceedings.

(5) After a tribunal is established, the tribunal's
membership must not be changed.

236 Remuneration

A tribunal member must be paid the remuneration the Governor in Council decides.

237 Tribunal proceedings

- (1) A tribunal must ensure all persons before the tribunal are afforded natural justice.*
- (2) A tribunal must make its decisions in a timely way.*
- (3) A tribunal may—*
 - (a) conduct its business as the tribunal considers appropriate, subject to a regulation made for this section; and*
 - (b) sit at the times and places the tribunal decides; and*
 - (c) hear an appeal and application for a declaration together; and*
 - (d) hear 2 or more appeals or applications for a declaration together.*
- (4) A regulation may provide for—*
 - (a) the way in which a tribunal is to operate, including the qualifications of the chairperson of the tribunal for particular proceedings; or*
 - (b) the required fee for tribunal proceedings.*

238 Registrar and other officers

- (1) The chief executive may, by gazette notice, appoint—*
 - (a) a registrar; and*
 - (b) other officers (including persons who are public service officers) as the chief executive considers appropriate to help a tribunal perform its functions.*
- (2) A person may hold the appointment or assist concurrently with any other public service appointment that the person holds.*

Division 2 Applications for declarations

239 Starting proceedings for declarations

- (1) A person may start proceedings for a declaration by a tribunal by filing an application, in the approved form, with the registrar.*
- (2) The application must be accompanied by the required fee.*

240 Application for declaration about making of development application

- (1) The following persons may start proceedings for a declaration about whether a development application is properly made—*
 - (a) the applicant;*
 - (b) the assessment manager.*
- (2) However, a person may not seek a declaration under this section about whether a development application is accompanied by the written consent of the owner of the premises to the application.*
- (3) The proceedings must be started by—*
 - (a) the applicant within 20 business days after receiving notice from the assessment manager, under the development assessment rules, that the development application is not properly made; or*
 - (b) the assessment manager within 10 business days after receiving the development application.*
- (4) The registrar must, within 10 business days after the proceedings start, give notice of the proceedings to the respondent as a party to the proceedings.*
- (5) In this section—*

respondent means—

- (a) if the applicant started the proceedings—the assessment manager; or*
- (b) if the assessment manager started the proceedings—the applicant.*

241 Application for declaration about change to development approval

- (1) This section applies to a change application for a development approval if—*
 - (a) the approval is for a material change of use of premises that involves the use of a classified building; and*
 - (b) the responsible entity for the change application is not the P&E Court.*
- (2) The applicant, or responsible entity, for the change application may start proceedings for a*

declaration about whether the proposed change to the approval is a minor change.

- (3) The registrar must, within 10 business days after the proceedings start, give notice of the proceedings to the respondent as a party to the proceedings.

- (4) In this section—

respondent means—

- (a) if the applicant started the proceedings—the responsible entity; or
- (b) if the responsible entity started the proceedings—the applicant.

Division 3 Tribunal proceedings for appeals and declarations

242 Action when proceedings start

If a document starting tribunal proceedings is filed with the registrar within the period required under this Act, and is accompanied by the required fee, the chief executive must—

- (a) establish a tribunal for the proceedings; and
- (b) appoint 1 of the referees for the tribunal as the tribunal's chairperson, in the way required under a regulation; and
- (c) give notice of the establishment of the tribunal to each party to the proceedings.

243 Chief executive excusing noncompliance

- (1) This section applies if—

- (a) the registrar receives a document purporting to start tribunal proceedings, accompanied by the required fee; and
- (b) the document does not comply with any requirement under this Act for validly starting the proceedings.

- (2) The chief executive must consider the document and decide whether or not it is reasonable in the circumstances to excuse the noncompliance (because it would not cause substantial injustice in the proceedings, for example).

- (3) If the chief executive decides not to excuse the noncompliance, the chief executive must give a notice stating that the document is of no effect,

because of the noncompliance, to the person who filed the document.

- (4) The chief executive must give the notice within 10 business days after the document is given to the chief executive.

- (5) If the chief executive does excuse the noncompliance, the chief executive may act under section 242 as if the noncompliance had not happened.

244 Ending tribunal proceedings or establishing new tribunal

- (1) The chief executive may decide not to establish a tribunal when a document starting tribunal proceedings is filed, if the chief executive considers it is not reasonably practicable to establish a tribunal.

Examples of when it is not reasonably practicable to establish a tribunal—

- there are no qualified referees or insufficient qualified referees because of a conflict of interest
- the referees who are available will not be able to decide the proceedings in a timely way

- (2) If the chief executive considers a tribunal established for tribunal proceedings—

(a) does not have the expertise to hear or decide the proceedings; or

(b) is not able to make a decision for proceedings (because of a tribunal member's conflict of interest, for example); the chief executive may decide to suspend the proceedings and establish another tribunal, complying with section 242(c), to hear or re-hear the proceedings.

- (3) However, the chief executive may instead decide to end the proceedings if the chief executive considers it is not reasonably practicable to establish another tribunal to hear or re-hear the proceedings.

- (4) If the chief executive makes a decision under subsection (1) or (3), the chief executive must give a decision notice about the decision to the parties to the proceedings.

- (5) Any period for starting proceedings in the P&E Court, for the matter that is the subject of the tribunal proceedings, starts again when the chief

executive gives the decision notice to the party who started the proceedings.

- (6) The decision notice must state the effect of subsection (5).

245 Refunding fees

The chief executive may, but need not, refund all or part of the fee paid to start proceedings if the chief executive decides under section 244—

- (a) not to establish a tribunal; or
- (b) to end the proceedings.

246 Further material for tribunal proceedings

- (1) The registrar may, at any time, ask a person to give the registrar any information that the registrar reasonably requires for the proceedings.

Examples of information that the registrar may require—

- material about the proceedings (plans, for example)
 - information to help the chief executive decide whether to excuse noncompliance under section 243
 - for a deemed refusal—a statement of the reasons why the entity responsible for deciding the application had not decided the application during the period for deciding the application.
- (2) The person must give the information to the registrar within 10 business days after the registrar asks for the information.

247 Representation of Minister if State interest involved

If, before tribunal proceedings are decided, the Minister decides the proceedings involve a State interest, the Minister may be represented in the proceedings.

248 Representation of parties at hearing

A party to tribunal proceedings may appear—

- (a) in person; or
- (b) by an agent who is not a lawyer.

249 Conduct of tribunal proceedings

- (1) Subject to section 237, the chairperson of a tribunal must decide how tribunal proceedings are to be conducted.

- (2) The tribunal may decide the proceedings on submissions if the parties agree.

- (3) If the proceedings are to be decided on submissions, the tribunal must give all parties a notice asking for the submissions to be made to the tribunal within a stated reasonable period.

- (4) Otherwise, the tribunal must give notice of the time and place of the hearing to all parties.

- (5) The tribunal may decide the proceedings without a party's submission (written or oral) if—

- (a) for proceedings to be decided on submissions—the party's submission is not received within the time stated in the notice given under subsection (3); or

- (b) for proceedings to be decided by hearing—the person, or the person's agent, does not appear at the hearing.

- (6) When hearing proceedings, the tribunal—

- (a) need not proceed in a formal way; and
- (b) is not bound by the rules of evidence; and
- (c) may inform itself in the way it considers appropriate; and
- (d) may seek the views of any person; and
- (e) must ensure all persons appearing before the tribunal have a reasonable opportunity to be heard; and
- (f) may prohibit or regulate questioning in the hearing.

- (7) If, because of the time available for the proceedings, a person does not have an opportunity to be heard, or fully heard, the person may make a submission to the tribunal.

250 Tribunal directions or orders

A tribunal may, at any time during tribunal proceedings, make any direction or order that the tribunal considers appropriate.

Examples of directions—

- a direction to an applicant about how to make their development application comply with this Act
- a direction to an assessment manager to assess a development application, even though the referral agency's response to the assessment manager was to refuse the application

251 Matters tribunal may consider

- (1) This section applies to tribunal proceedings about—
 - (a) a development application or change application; or
 - (b) an application or request (however called) under the Building Act or the Plumbing and Drainage Act.
- (2) The tribunal must decide the proceedings based on the laws in effect when—
 - (a) the application or request was properly made; or
 - (b) if the application or request was not required to be properly made—the application or request was made.
- (3) However, the tribunal may give the weight that the tribunal considers appropriate, in the circumstances, to any new laws.

252 Deciding no jurisdiction for tribunal proceedings

- (1) A tribunal may decide that the tribunal has no jurisdiction for tribunal proceedings, at any time before the proceedings are decided—
 - (a) on the tribunal's initiative; or
 - (b) on the application of a party.
- (2) If the tribunal decides that the tribunal has no jurisdiction, the tribunal must give a decision notice about the decision to all parties to the proceedings.
- (3) Any period for starting proceedings in the P&E Court, for the matter that is the subject of the tribunal proceedings, starts again when the tribunal gives the decision notice to the party who started the proceedings.

- (4) The decision notice must state the effect of subsection (3).
- (5) If the tribunal decides to end the proceedings, the fee paid to start the proceedings is not refundable.

253 Conduct of appeals

- (1) This section applies to an appeal to a tribunal.
- (2) Generally, the appellant must establish the appeal should be upheld.
- (3) However, for an appeal by the recipient of an enforcement notice, the enforcement authority that gave the notice must establish the appeal should be dismissed.
- (4) The tribunal must hear and decide the appeal by way of a reconsideration of the evidence that was before the person who made the decision appealed against.
- (5) However, the tribunal may, but need not, consider—
 - (a) other evidence presented by a party to the appeal with leave of the tribunal; or
 - (b) any information provided under section 246.

254 Deciding appeals to tribunal

- (1) This section applies to an appeal to a tribunal against a decision.
- (2) The tribunal must decide the appeal by—
 - (a) confirming the decision; or
 - (b) changing the decision; or
 - (c) replacing the decision with another decision; or
 - (d) setting the decision aside, and ordering the person who made the decision to remake the decision by a stated time; or
 - (e) for a deemed refusal of an application—
 - (i) ordering the entity responsible for deciding the application to decide the application by a stated time and, if the entity does not comply with the order, deciding the application; or
 - (ii) deciding the application.

(3) However, the tribunal must not make a change, other than a minor change, to a development application.

(4) The tribunal's decision takes the place of the decision appealed against.

(5) The tribunal's decision starts to have effect—

(a) if a party does not appeal the decision—at the end of the appeal period for the decision; or

(b) if a party appeals against the decision to the P&E Court—subject to the decision of the court, when the appeal ends.

255 Notice of tribunal's decision

A tribunal must give a decision notice about the tribunal's decision for tribunal proceedings, other than for any directions or interim orders given by the tribunal, to all parties to proceedings.

256 No costs orders

A tribunal must not make any order as to costs.

257 Recipient's notice of compliance with direction or order

If a tribunal directs or orders a party to do something, the party must notify the registrar when the thing is done.

258 Tribunal may extend period to take action

(1) This section applies if, under this chapter, an action for tribunal proceedings must be taken within a stated period or before a stated time, even if the period has ended or the time has passed.

(2) The tribunal may allow a longer period or a different time to take the action if the tribunal considers there are sufficient grounds for the extension.

259 Publication of tribunal decisions

The registrar must publish tribunal decisions under the arrangements, and in the way, that the chief executive decides.

Schedule 1 Appeals

section 229

Appeal rights and parties to appeals

(1) Table 1 states the matters that may be appealed to—

(a) the P&E court; or

(b) a tribunal.

(2) However, table 1 applies to a tribunal only if the matter involves—

(a) the refusal, or deemed refusal of a development application, for—

(i) a material change of use for a classified building; or

(ii) operational work associated with building work, a retaining wall, or a tennis court; or

(b) a provision of a development approval for—

(i) a material change of use for a classified building; or

(ii) operational work associated with building work, a retaining wall, or a tennis court; or

(c) if a development permit was applied for—the decision to give a preliminary approval for—

(i) a material change of use for a classified building; or

(ii) operational work associated with building work, a retaining wall, or a tennis court; or

(d) a development condition if—

(i) the development approval is only for a material change of use that involves the use of a building classified under the Building Code as a class 2 building; and

(ii) the building is, or is proposed to be, not more than 3 storeys; and

(iii) the proposed development is for not more than 60 sole-occupancy units; or

(e) a decision for, or a deemed refusal of, an extension application for a development approval that is only for a material change of use of a classified building; or

(f) a decision for, or a deemed refusal of, a change

application for a development approval that is only for a material change of use of a classified building; or

(g) a matter under this Act, to the extent the matter relates to the Building Act, other than a matter under that Act that may or must be decided by the Queensland Building and Construction Commission; or

(h) a decision to give an enforcement notice—

(i) in relation to a matter under paragraphs (a) to (g); or

(ii) under the Plumbing and Drainage Act; or

(i) an infrastructure charges notice; or

(j) the refusal, or deemed refusal, of a conversion application; or

(l) a matter prescribed by regulation.

(3) Also, table 1 does not apply to a tribunal if the matter involves—

(a) for a matter in subsection (2)(a) to (d)—

(i) a development approval for which the development application required impact assessment; and

(ii) a development approval in relation to which the assessment manager received a properly made submission for the development application; or

(b) a provision of a development approval about the identification or inclusion, under a variation approval, of a matter for the development.

(4) Table 2 states the matters that may be appealed only to the P&E Court.

(5) Table 3 states the matters that may be appealed only to the tribunal.

(6) In each table—

(a) column 1 states the appellant in the appeal; and

(b) column 2 states the respondent in the appeal; and

(c) column 3 states the co-respondent (if any) in the appeal; and

(d) column 4 states the co-respondents by election (if any) in the appeal.

(7) If the chief executive receives a notice of appeal under section 230(3)(f), the chief executive may elect to be a co-respondent in the appeal.

(8) In this section—

storey see the Building Code, part A1.1.

Table 1

Appeals to the P&E Court and, for certain matters, to a tribunal

1. Development applications

For a development application other than a development application called in by the

Minister, an appeal may be made against—

(a) the refusal of all or part of the development application; or

(b) the deemed refusal of the development application; or

(c) a provision of the development approval; or

(d) if a development permit was applied for—the decision to give a preliminary approval.

**EXTRACT FROM THE *PLANNING ACT 2016*
RELATING TO LAPSE DATES**

***Division 4 Lapsing of and extending
development approvals***

85 Lapsing of approval at end of current period

*(1) A part of a development approval lapses at the end of the following period (the **currency period**)—*

(a) for any part of the development approval relating to a material change of use—if the first change of use does not happen within—

(i) the period stated for that part of the approval; or

(ii) if no period is stated—6 years after the approval starts to have effect;

(b) for any part of the development approval relating to reconfiguring a lot—if a plan for the reconfiguration that, under the Land Title Act, is required to be given to a local government for approval is not given to the local government within—

(i) the period stated for that part of the approval; or

(ii) if no period is stated—4 years after the approval starts to have effect;

(c) for any other part of the development approval if the development does not substantially start within—

(i) the period stated for that part of the approval; or

(ii) if no period is stated—2 years after the approval starts to take effect.

(2) If part of a development approval lapses, any monetary security given for that part of the approval must be released.