

Exemption Certificate

Section 46 of the Planning Act 2016

File reference: EC24-16
Contact name: Mrs Ronnie McMahon: PD
Contact number: (07) 4671 7400
Date: 18 September 2024

Toobeah Kindergarten Association Inc.
c/- Chloe Brett
Cnr Barwon Highway and Minnel Road
TOOBEAH QLD 4498

Dear Ms Brett,

I wish to advise that an Exemption Certificate is granted for a development comprising a 6m x 2.4m shipping container built within the mapped flood hazard area and within the allowable boundary setbacks, on Lot 2 on SP101134, Cnr Barwon Highway and Minnel Road, Toobeah.

1. Description of the Development to which this Certificate relates

**Assessable Development under the *Goondiwindi Region Planning Scheme 2018 (Version 2)*, Part 5
Tables of Assessment**

Reference

"Community activities" (shipping container for use as ancillary storage shed)	PO1 and PO2 of the Flood Hazard Overlay code and PO2 (AO2.1) of the Rural Zone code.
---	--

2. Reasons for Giving Exemption Certificate

The development is exempt under this Certificate under section 46(3)(b) of the *Planning Act 2016* for the following reasons:

- The effects of the development would be minor or inconsequential, considering the circumstances under which the development was categorised as assessable development.

- The container will be installed on 600mm concrete blocks on a gravel pad to ensure it is raised out of any floodwater. It is considered that the design and built form will appropriately respond to the risk of flooding and will not increase the potential for flood damage either on-site or on other properties as per PO1 and PO2 of the Flood Hazard Overlay code.
- It is proposed that the structure be placed 0.5m from the side boundary and 0.5m from the front boundary. Given that the site is on reserve land for public hall purposes and is surrounded by further reserve land, it is considered that the proposed development will not impact any adjoining premises as per AO2.1 of the Rural Zone code.

3. When Exemption Certificate Ceases to have Effect

This Exemption Certificate has effect for **two (2) years**.

4. State Periods that Must be Complied with

To the extent the development does not comply with any of the following, this Exemption Certificate has no effect:

- The use must commence by 18 September 2026.

Should you have a query or seek clarification about any of these details, please contact Council's Manager of Planning Services, Mrs Ronnie McMahon, on (07) 4671 7400.

Yours faithfully



Carl Manton
Chief Executive Officer
Goondiwindi Regional Council

enc Attachment 1—Site Plan (Cnr Barwon Highway and Minnel Road, Lot 2 on SP101134)



**Attachment 1 – Site Plan (Cnr Barwon Highway and
Minnel Road, Lot 2 on SP101134)**



PROPOSED CONTAINER STORAGE

REAL PROPERTY DESCRIPTION:

LGA - GOONWINDI REGIONAL COUNCIL
 LOT 2 ON SP101134
 PARISH - WELL TOWN,
 COUNTY - CARNARVON
 SITE AREA - 1480 M²



11 MINNEL ROAD

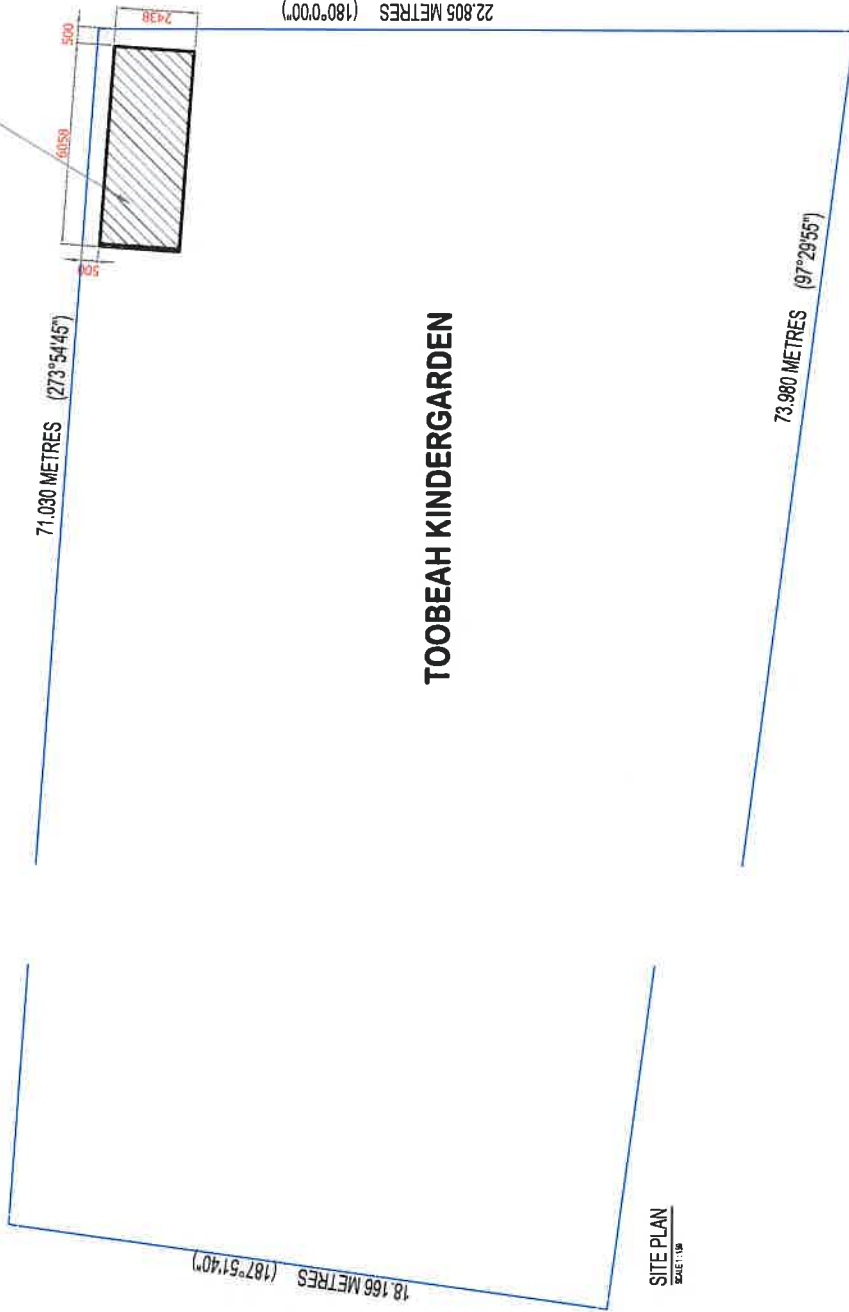

TOOBEAH KINDERGARDEN

SITE PLAN
 SCALE 1:100

COPYRIGHT AND REPRODUCTION
 The information and data recorded herein and its present format ("This Drawing") is copyright and the property of Cameron Project Group ("CPG"). This information and data is provided for your use only and is not to be reproduced or used in any other form without the express written consent of CPG. CPG is not responsible for any document or part of this Drawing which is identical to the document provided hereunder. The terms printed on this Drawing are part of the data and documentation and must be attached or affixed to any reproduction of the data or accompanying documents.

CPG
 CAMERON PROJECT GROUP
 100 Sims 1433
 GOONWINDI QLD 4880
 M: 0427 218 578 | P: 07 4671 0260
 E: info@camerongroup.com.au

DO NOT SCALE FROM THIS DRAWING. USE DIMENSIONS WHERE MARKED

Role	Ver	Date
Designed	SE	03/07/2024
Drafted		
Drawn check		
Approved	BEC	03/07/2024

Client: **TOOBEAH KINDERGARDEN**
 Project: **CONTAINER STORE 11 MINNEL ROAD TOOBEAH**

REFER ANY DISCREPANCIES TO ENGINEER PRIOR TO PROCEEDING WITH CONSTRUCTION

Drawing Title		Drawing No.
SITE PLAN		24-085
Drawn:		Sheet S01
Datum:		Revision: A

FOR CONSTRUCTION

Rev	By	Description	Approved	Date
A	BEC	FOR CONSTRUCTION	BEC	03/07/2024

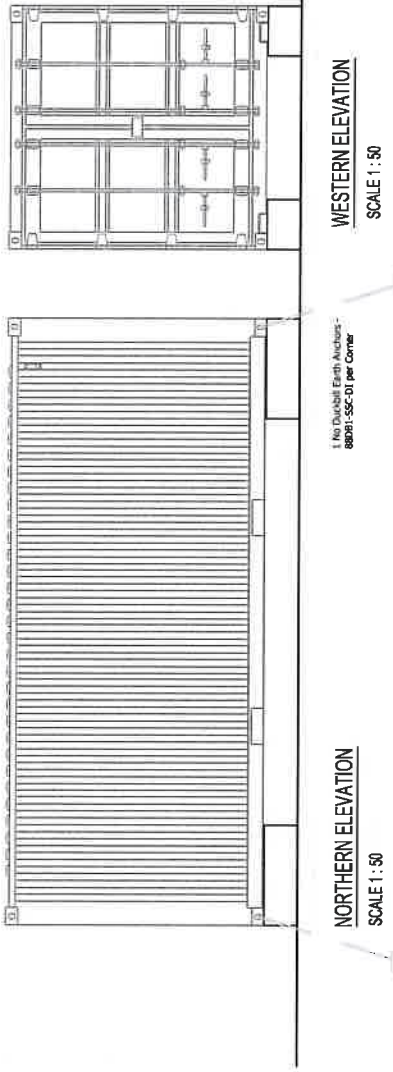
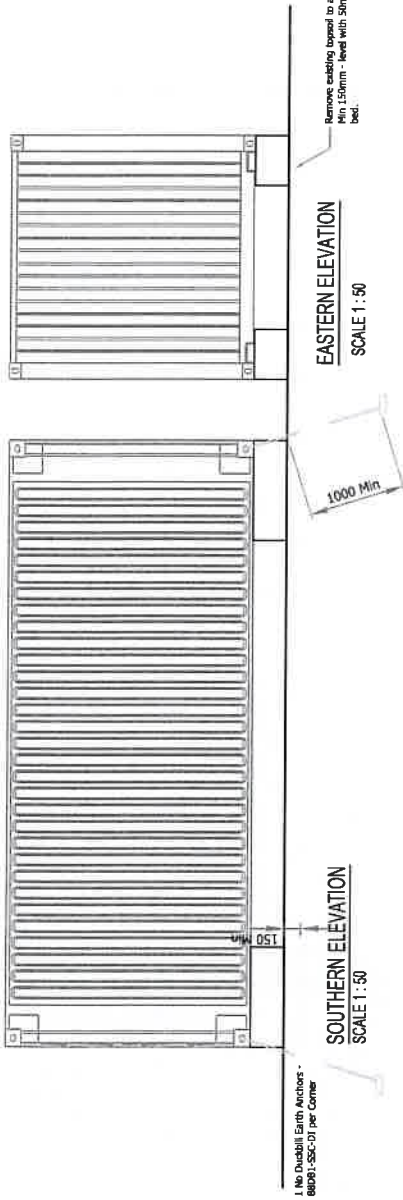

WESTERN ELEVATION
SCALE 1 : 50

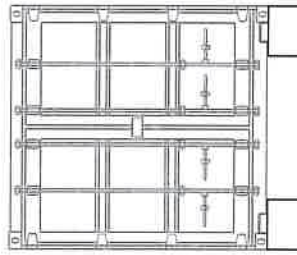

NORTHERN ELEVATION
SCALE 1 : 50

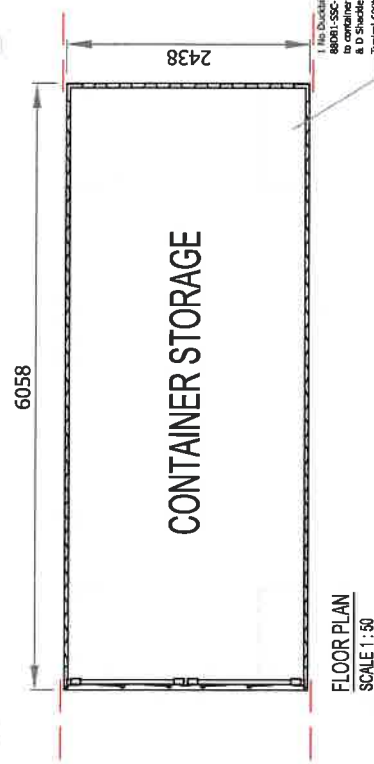

FOR CONSTRUCTION

Client: **TOOBEAH KINDERGARDEN**

Project: **11 MINNELL ROAD TOOBEAH**

Drawing Title: **CONTAINER STORE**

Drawing No: **24-085**

Sheet: **S02**

Revision: **A**

Contract No: **Contour J18**

Date: **02/07/2024**

DO NOT SCALE FROM THIS DRAWING. USE DIMENSIONS WHERE MARKED

Hit	Ver	UIC
Designed	02/07/2024	
Drawn		
Depth check		
Approved		

PO Box 9422
Georgetown QLD 4860
Tel: 0427 216 878 | P: 07 4971 0260
E: info@contourj18.com.au

Copyright and Reproduction
The information and data recorded herein and its graphical format (This Drawing) is Copyright and the property of Contour Project Group (CPG). This Drawing is for the use of the project only and is not to be used for any other purpose without the express written consent of CPG. CPG is not responsible for any document or part of this drawing which is identical to the original product hereafter. The terms printed on this drawing are part of the data and documentation and must be attached or affixed to any reproduction of the data or accompanying documents.

Registration Professional Engineer: 697794
MIEAust CPD (Continuing Professional Development) No. 6138
NT-BPCE: 2659625
RIP (VQ) EC37110
Signature: [Signature]
Date: July 02, 2024

Rev	By	Description	Approved	Date
A	BEC	FOR CONSTRUCTION		02/07/2024

Contour J18